

REFLECTOR '73

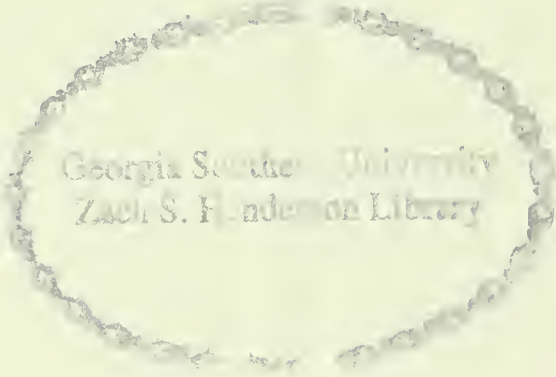



Georgia Southern University
Zach S. Henderson Library



Digitized by the Internet Archive
in 2014

<https://archive.org/details/reflector1973na>

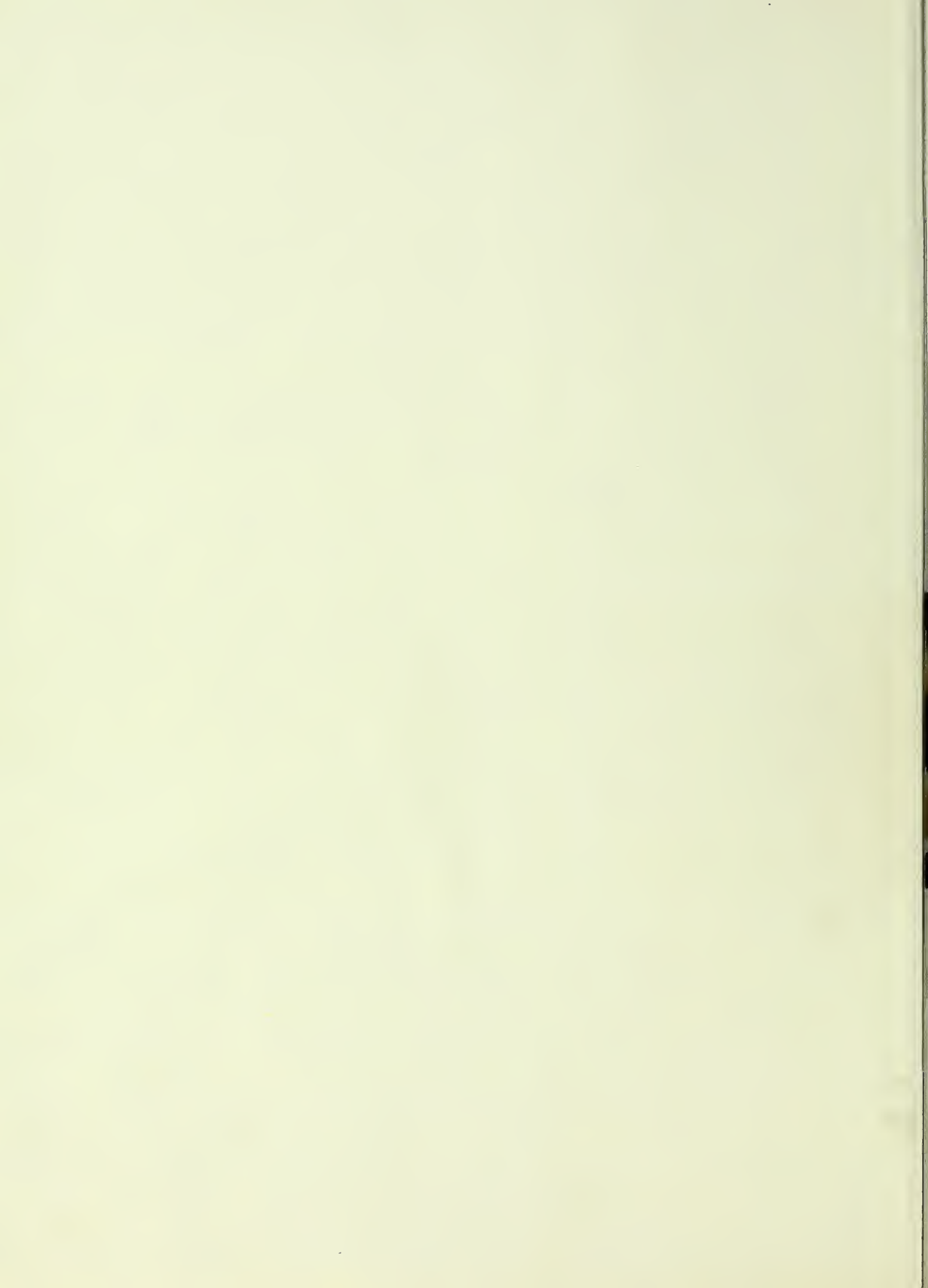

STAFF MEMBERS

Editor: Lynn Deas
Associate Editors: Kathy Carswell
Steve McWilliams
Academics:
Laurel Kinard
Andrea Ré
Student Life:
Joey Darsey
Mike Manning
Ann Tripp
Keech White
Organizations:
Kathy Coppage
Gibbs Flanders
Susan White
Sports:
David Bridges
Darwin Williams
Classes:
Michele Hipp
Rhonda Luke
Advisor:
Dr. Keith Hickman



REFLECTOR '73

*Georgia Southern
College
Statesboro,
Georgia*

Georgia Southern College in 1973



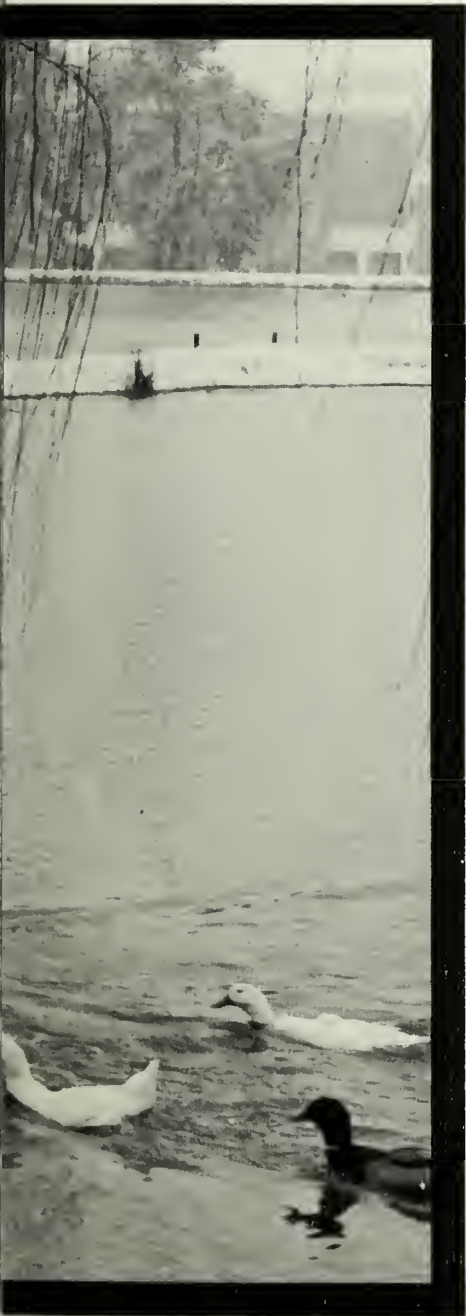

*a scenic
menagerie . . .*

coupled with routine activities . . .





an institution of "higher learning" . . .









*a collection of teams —
some championship,
some struggling . . .*





and people — doing “their thing” . . .

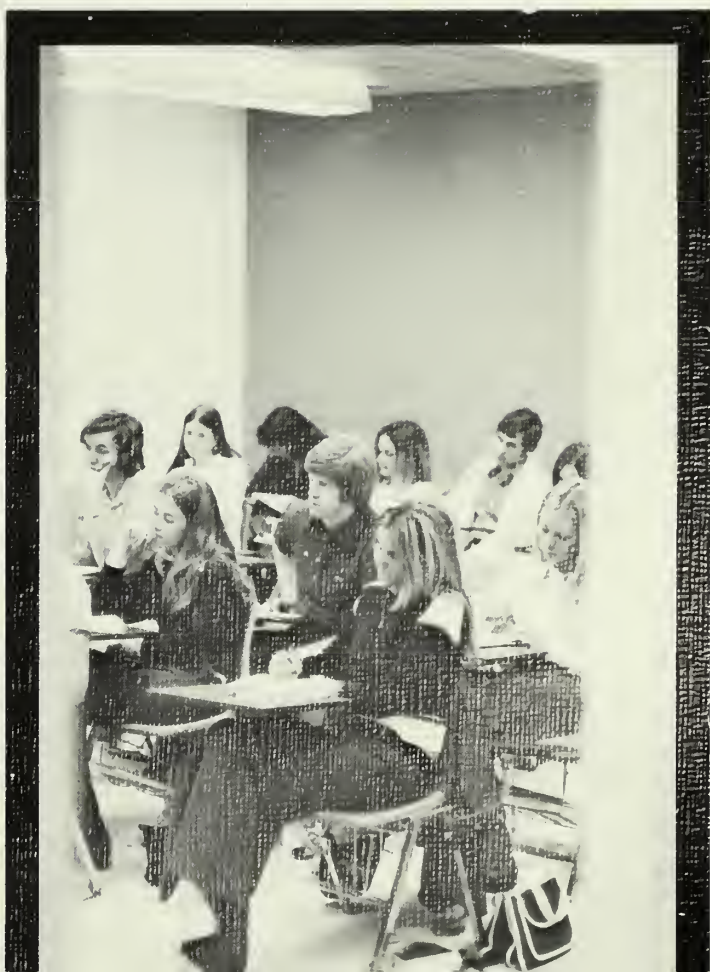
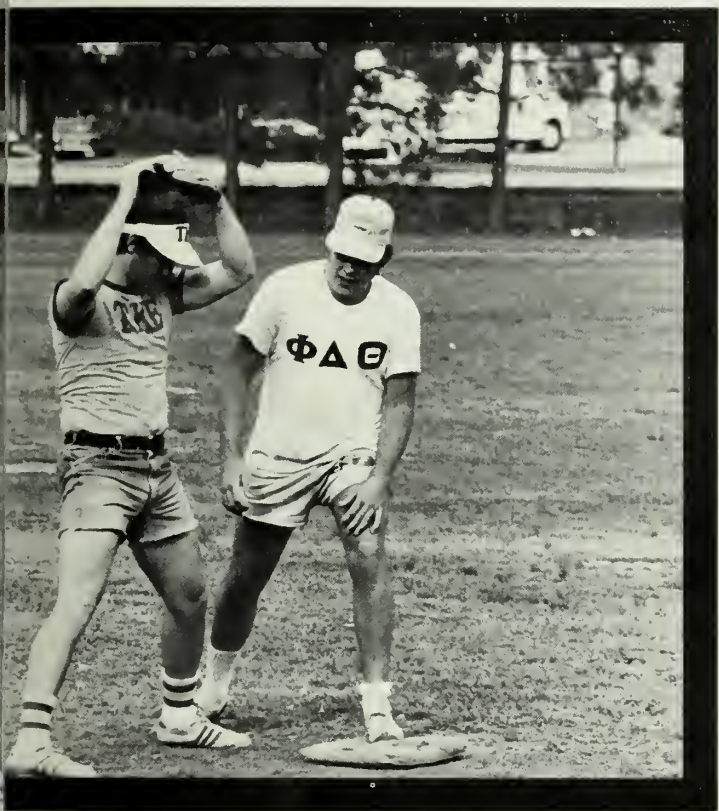

caring for each other . . .



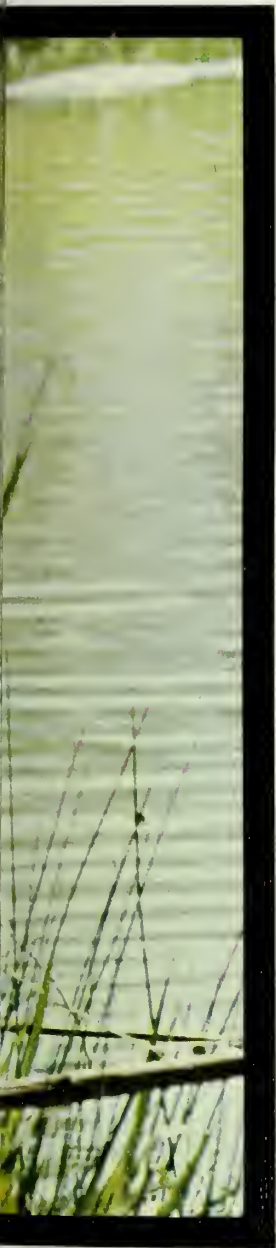

and sharing a part of themselves.





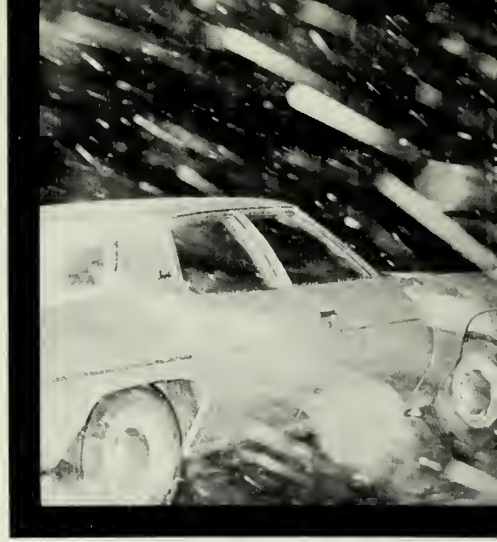
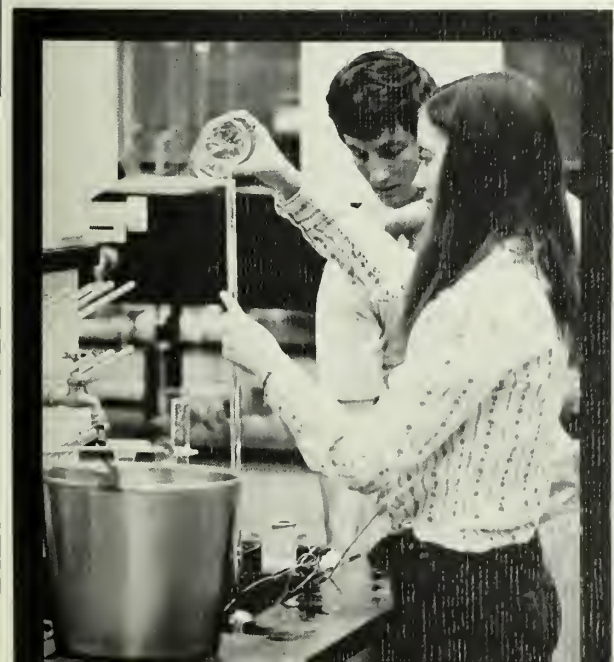



Table of Contents

| | |
|-------------------------|----------|
| Academics | page 18 |
| Student Life | page 66 |
| Organizations | page 136 |
| Sports | page 232 |
| Classes | page 274 |
| Epilogue | page 312 |







ACADEMICS

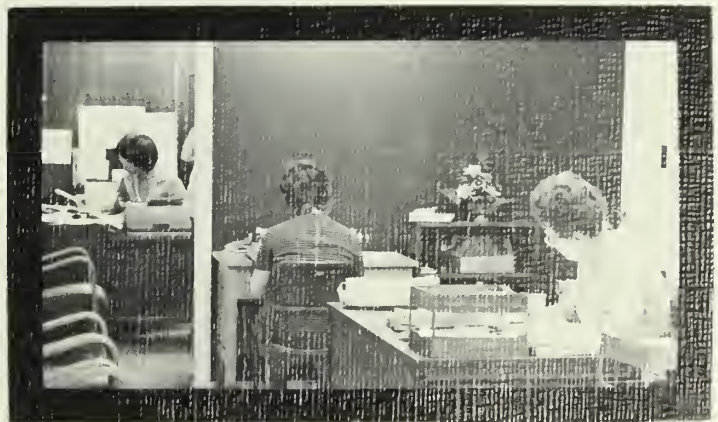

Department of Art

The art department, under the direction of Mr. Henry Iler, tries to create student awareness in the area of visual arts. Each quarter the department presents several art shows featuring work done by students, faculty, and guest artists.

The department is expanding and changing to meet the needs of the students. One change is the establishment of a program between Georgia Southern College and the University of Georgia in which faculty members are interchanged. As of now, faculty members are interchanged only for a few days, but next year it may be for as long as a quarter.

Crannell, Gaye
Gernant, Dr. Freda
Johnson, Bob



Olson, Dr. Joseph
Remley, Roxie



Solomon, Bernard
Taylor, Jimmy L.



RIGHT: Henry Iler — head, Department
of Art. FAR UPPER RIGHT: Dr. Jack
Broucek — head, Department of Music.





Department of Music

This year the music department has appeared in almost every phase of campus life. The department is headed by Dr. Jack Broucek, who also has the enormous responsibility of coordinating all the activities of the department. There have been numerous operas, orchestrals, recitals, and concerts this year, as well as their involvement in the play "Man of La Mancha." The music groups also perform at grammar and high schools, encouraging the students to become a part of the music program.



Adams, Dr. Sterling
Fields, Warren



Graham, Dr. John P.
Gerken, Dr. Robert



Mayer, Dr. Robert



Stidham, Thomas

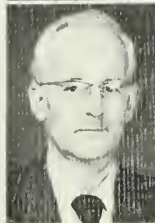

Wilson, Dr. Dean

The ever-progressing English, Journalism and Philosophy department, under the direction of Dr. Lawrence Huff, is continually refining the curriculum so that it will be more relevant to the changing moods of the progressive educational movement in the world today. This coming fall, more alternatives in the literature curriculum will be offered in order to provide the student with a better insight into the form and structure of the literary minds of the times. In so doing, it will provide the student with a better common-knowledge background on which to base his future endeavors.

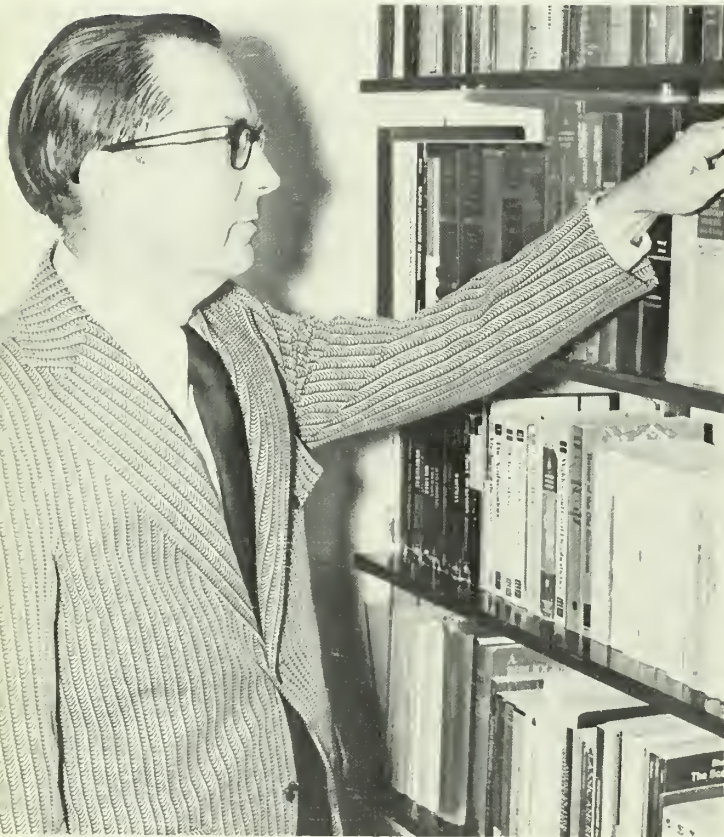

ABOVE: Dr. Lawrence Huff — head, Department of English, Journalism, and Philosophy.



Department of English, Journalism, and Philosophy



Bitter, Barbara
Brown, Paul
Cate, Dr. Hollis
Davis, Donald M.
Hicks, Gladys
Hooley, Adele

Humma, Dr. John
Little, Dr. Edward
McDuffie, Dr. Jack
Presley, Dr. Del
Richter, Dr. Fred
Ruffin, Dr. David

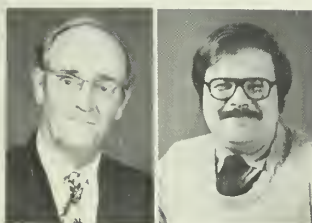

Russell, Dr. Fielding
Whitside, Warren

Department of Speech and Drama

Hail! worthless knave, for the arts surround you. Your thoughts are speech and your actions are drama. This department, under the direction of Dr. Clarence McCord, tries to instill the concept of realism into its future thespians and orators. Drama and speech exist only with man and will die with man.

Lee, Dorothy F.



Mikell, Mary H.



Quinn, Dr. Carolyn



Wilson, Maryland





LEFT: Dr. Clarence McCord — head,
Department of Speech and Drama.



Department of Foreign Language

The Foreign Language Department, under the leadership of Dr. Zolton Farkas, would like to interest students in the foreign languages for the enjoyment of the language, rather than for the need for filling the core curriculum. In so doing they will be offering three new courses for next year: Latin, Russian, and Italian. Along with this is offered an A.B. or B.S. degree in any of the three main languages. An interesting asset of the department is that they lean heavily on individualized instruction.

Britt, Dr. Claude N.
Borowsky, Jane
Cornbleet, Edward



Dahir, Dr. Kathleen
Gonzalez, Jose
Lynch, Monika



Weatherford, Dr. H. J.

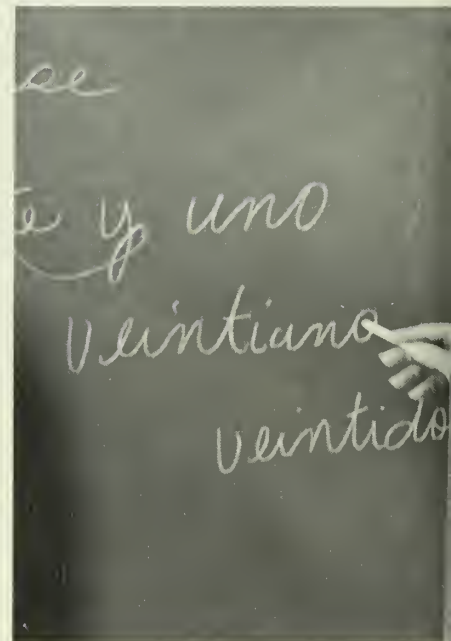



ABOVE: Dr. Zolton Farkas — head,
Department of Foreign Language.



Department of Mathematics

The math department, now located in the new physics and math building, has undergone considerable expansion. The department has several new programs, one of which is a math tutoring session. This program is conducted by undergraduates, to help students who are having difficulties in math. Also for next year, Dr. Earl Lavender, head of the department, is initiating changes in the beginning math courses.

Burkitt, David J.
Christmas, Dr. C. L.



Clark, Dr. Frank C.
Lasseter, Sharon



Lynch, Walter
Presnell, Anne
Rariots, C.



Sidler, Mary
Smith, M. A.
Sparks, Dr. Arthur G.

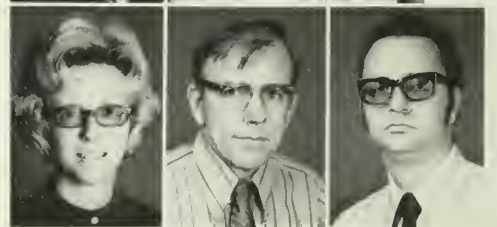

Stone, Dr. David
Wells, J. Norman

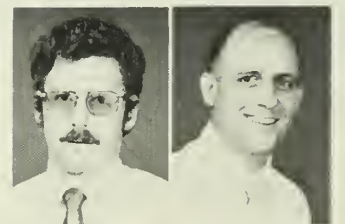

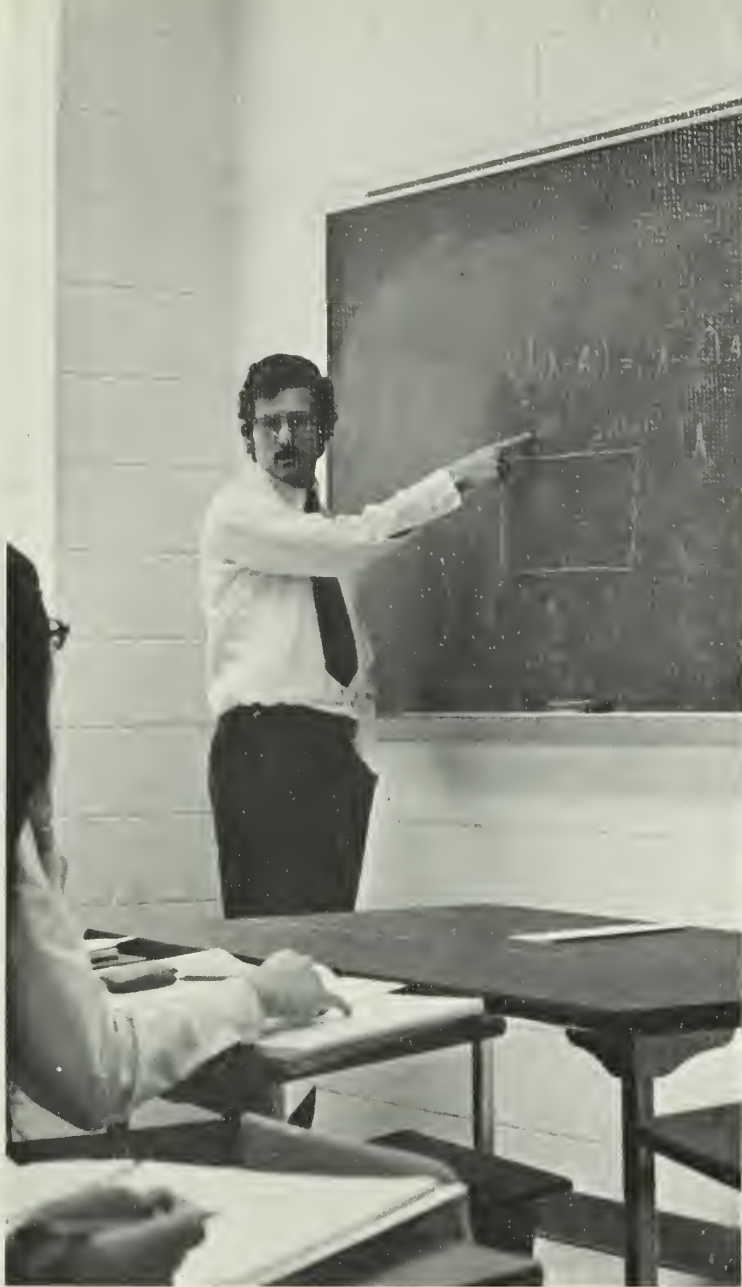

ABOVE: Dr. Earl Lavender — head,
Department of Mathematics.

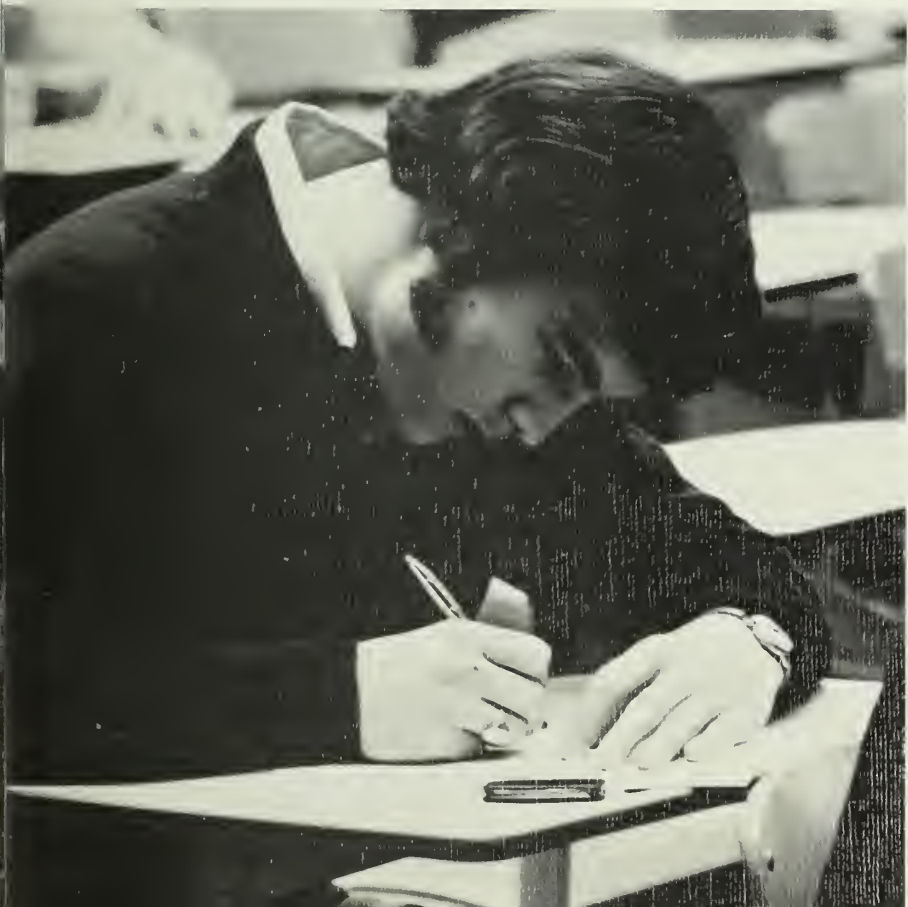

Department of Biology

The biology department, under the direction of Dr. Hibbs and housed in the new science complex, offers more students an opportunity to directly and voluntarily participate in biological teaching and research. Through participation and research seminars the students are encouraged and the department is able to maintain its close teacher student relationships.

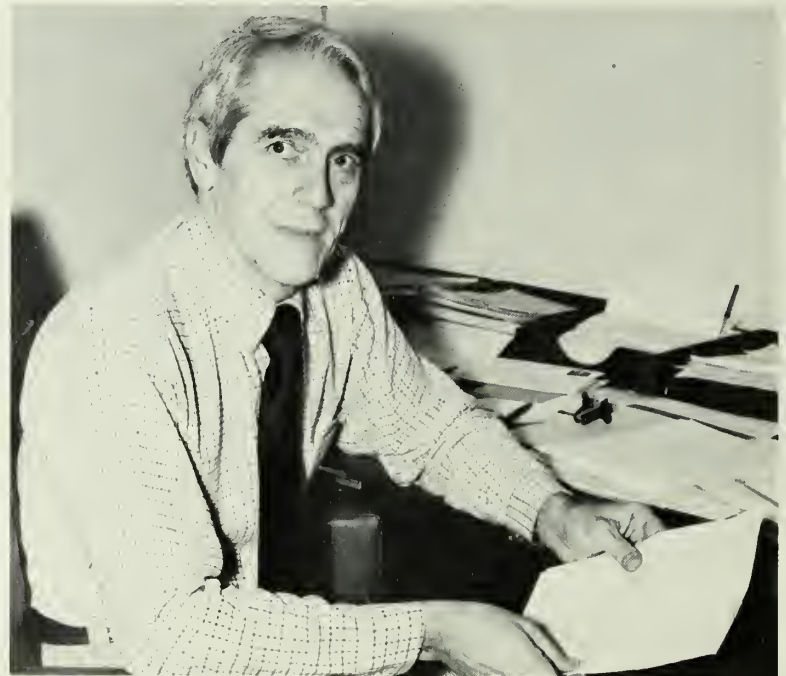

LEFT: Dr. Edward T. Hibbs — head, Department of Biology. FAR RIGHT: Dr. Clair Colvin — head, Department of Chemistry.

Bennett, Sara
Boole, Dr. John A.
Bozeman, Dr. John R.



Drapalik, Dr. Don
French, Dr. Frank E.
Hartberg, Dr. W. Keith



Hyde, Dr. Cornelia
Lovejoy, Dr. Bill
Maur, Dr. Kishwar

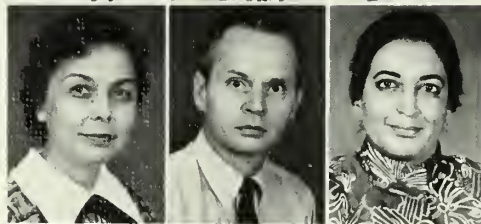

Marshall, Dr. Rosemarie
Obenchain, Dr. Frederick D.
Olewine, Dr. D. A.



Oliver, Dr. J. H.
Penington, Dr. Tully S.
Pike, John

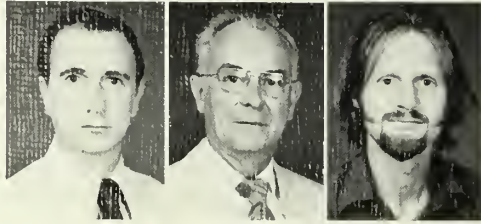



Department of Chemistry

The primary function of the Chemistry department is to teach, and Dr. Clair Colvin, head of the department emphasizes this idea. The department is small, yet it handles a large number of undergraduate and graduate students. One of the major attributes of the department is their access to a 360 IBM computer which they share jointly with the University of Georgia. The use of this computer helps the staff to keep their information relevant and up to date.



Boxer, Dr. Robert
Cain, Dr. Martha



Kellogg, Dr. Craig
Mayfield, Dr. Gordon



Nelson, Dr. Robert



Department of Physics

The Physics Department is housed in the modern, multi-million dollar science complex. With modern equipment and a highly qualified faculty, the department provides many advantages to students studying in this area. The courses and various programs provided through the department are required parts of programs leading to degrees with majors in many different fields.

RIGHT: Dr. Carroll W. Bryant — head, Department of Physics. BOTTOM FAR RIGHT: Dr. H. Stanley Hanson — head, Department of Geology.

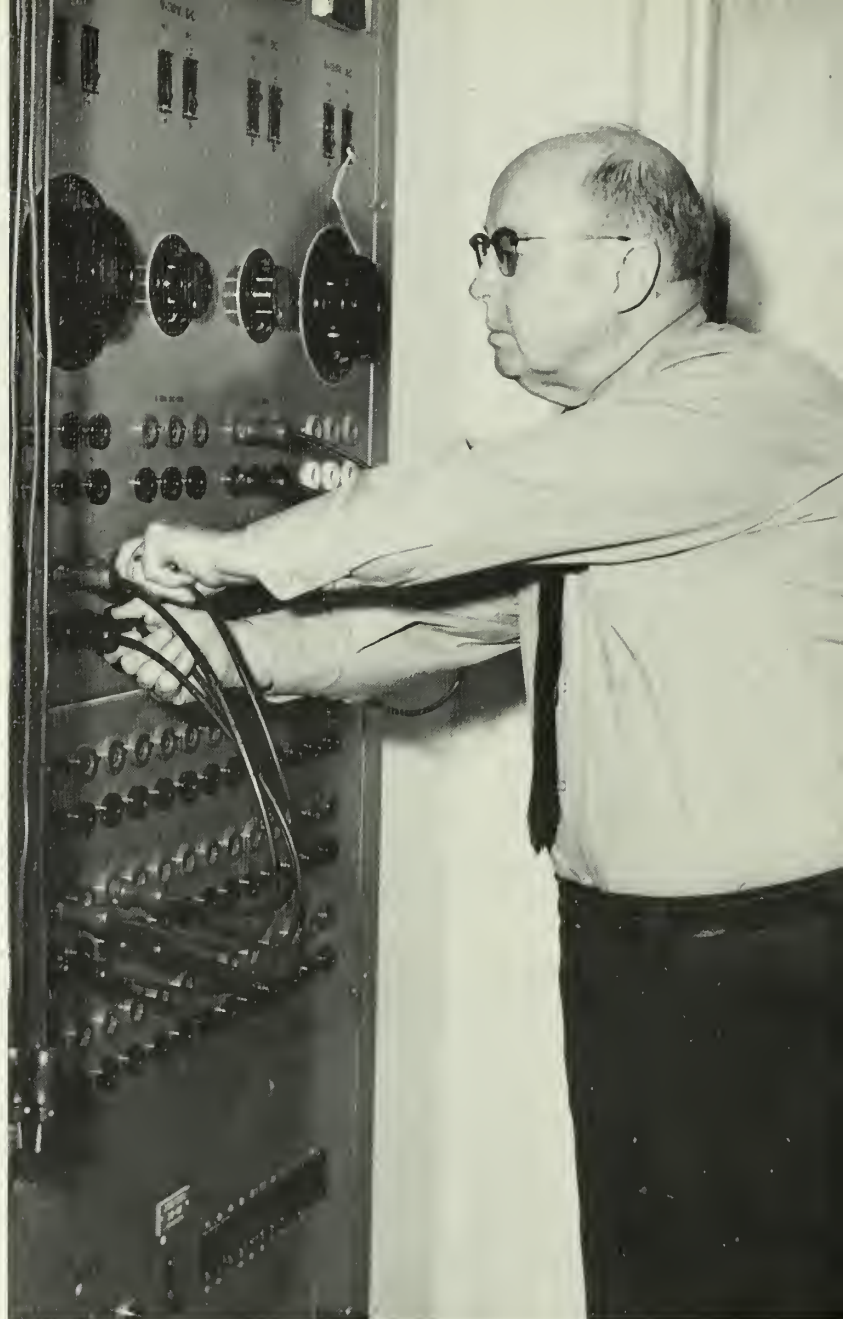

Bishop, Dr. T. Parker



Hassapis, Vassilios C.



Rogers, Dr. John T.



Department of Geology

The Geology Department under the leadership of Dr. Hanson is a small but active department. It is travel and field oriented with professors collecting specimens each summer in various parts of the country. For next year two new courses are planned purely for cultural enrichment with no prerequisites required.



Bishop, Dr. Gale A.

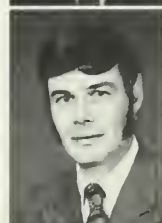

Darrell, Dr. James H.



Petkewich, Dr.
Richard

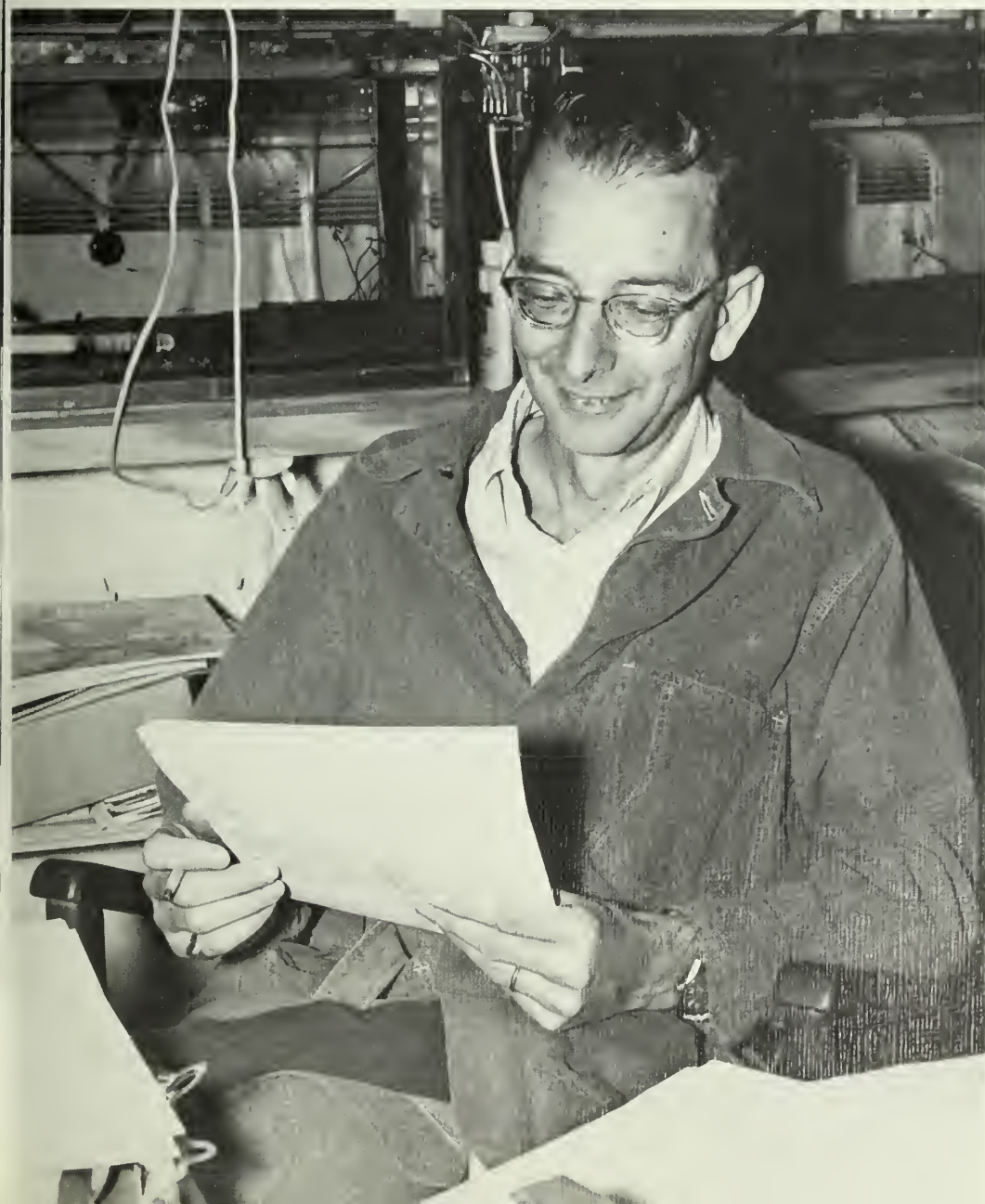

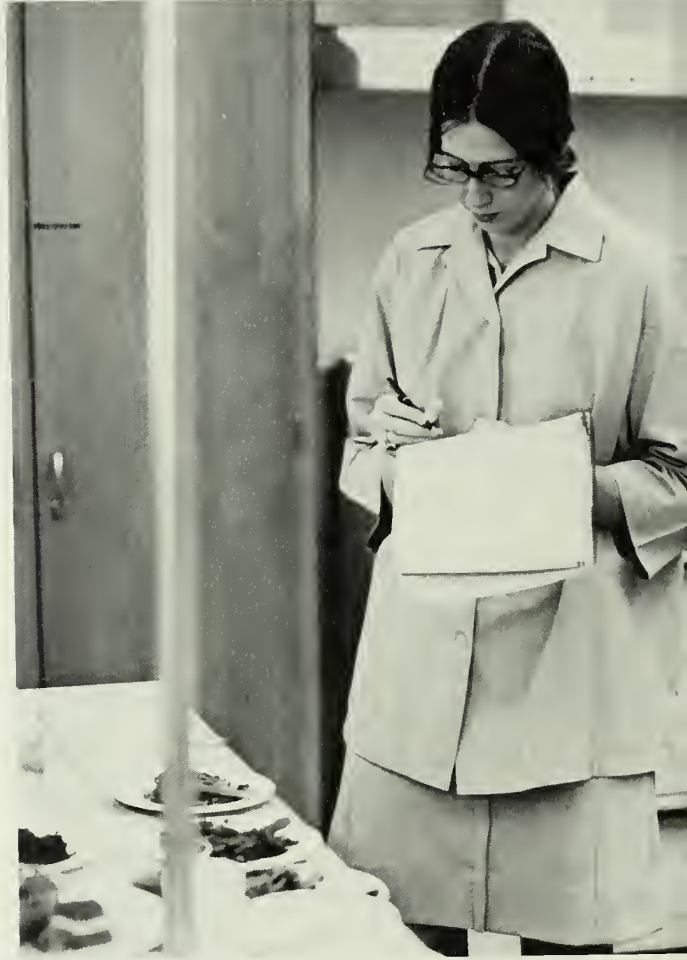

Department of Home Economics



With the advent of price boycotts and continuing inflation, Home Economists are finding themselves at the head of a progressive movement aimed at making the dollar stretch to cover the basic needs of the family. The department at G.S.C. is not just concerned with family affairs. Instead, it is striving to meet the needs of the community and the much larger society.



Ford, Bonnie
Fortson, Mary Pat

Franklin, Myrtle
Fugua, Frieda



Jones, Susan
Lamb, Jane
Medlen, Linda

Pace, Mary Ann
Pearce, Dr. Doris
Seymour, Frances

Smith, Sue L.
Whitener, Susie F.
Wilsford, Evelyn

ABOVE: Dr. Betty Lane — head, Department of Home Economics.

Division of Industrial Technology

This division deals with man's effort to convert natural resources into useful products. Students plan, create, invent, design, experiment, and construct with industrial tools, materials and processes. This year the Division of Industrial Technology has experienced the addition of the Engineering Technology Degree Program.

RIGHT: Dr. Donald Hackett — chairman,
Division of Industrial Technology.





Andrews, Dr. Earl
Carmichael, Hayden



Darley, Hugh
Fowler, Paul



Godfrey, Edgar
Hickman, Dr. Keith



Nelson, Dr. Rex
Selvidge, Lewis

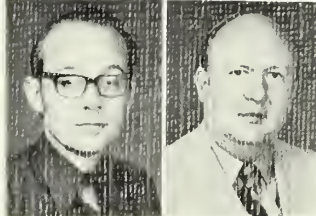

Singietary, Dr. Thomas
Vogel, Arv

Department of History and Geography

The History Department consists of eighteen faculty members representing the major fields of investigation in American and European history. It offers honors work for freshmen in Western Civilization, and a program of individual study for juniors and seniors. The department seeks to impart solid training in investigative techniques and a high level of competency for its majors.



Barrow, Dr. Robert M.
Brogdon, Frederick W.



Cochran, Dr. John Perry
Ford, Charlotte A.



Good, Daniel B.





Griffin, Dr. David E.
Joiner, Dr. George Hewett
McAllister, Hubert E.



Moseley, Dr. Charlton
Payne, G. Frederick
Reuss, Dr. Martin A.



Rogers, Dr. George A.
Saunders, Dr. R. Frank
Shurbutt, Dr. T. R.



Smith, Dr. Julia Frances
Todd, Dr. Willie Grier
Ward, Dr. Robert D.

LEFT: Dr. James D. Jordan — head,
Department of History and Geography.

Department of Political Science and Criminal Justice

With Dr. Justine Mann heading the department and Mr. Richard Waugh acting as director of Criminal Justice the department of Political Science has grown to be one of the biggest departments here at Southern. For students majoring in this area the department provides internship in the local government. It also sends delegates to the mock U.N. and the model U.S. Senate.



Archer, William
Hashmi, Dr. Zia



Pajari, Roger
Van Tassell, Dr. Lane



Waugh, Richard



Department of Psychology



In addition to the Bachelor of Arts and the Master of Arts degrees, the Psychology Department now offers the Bachelor of Science degree. The department provides a wide range of experimental activity for student involvement. These activities are extended into the laboratory for the study of animal and human behavior.

FAR UPPER LEFT: Dr. Justine Mann — head, Department of Political Science and Criminal Justice. LEFT: Dr. Grover Richards — head, Department of Psychology.



Haney, Dr. Robert
Kincaid, Dr. John



Kleinginna, Dr. Paul
Osgood, Shirley



Rogers, Dr. Richard
Watson, Dr. Georgia

Department of Sociology and Anthropology

This department offers minors in both sociology and anthropology and has recently added the Master of Arts degree in sociology. The department provides an area of support for such programs as psychology, criminal justice, education and many areas of the sciences and liberal arts.

BELOW: Dr. Taylor C. Scott — head,
Department of Sociology and Anthropol-
ogy.

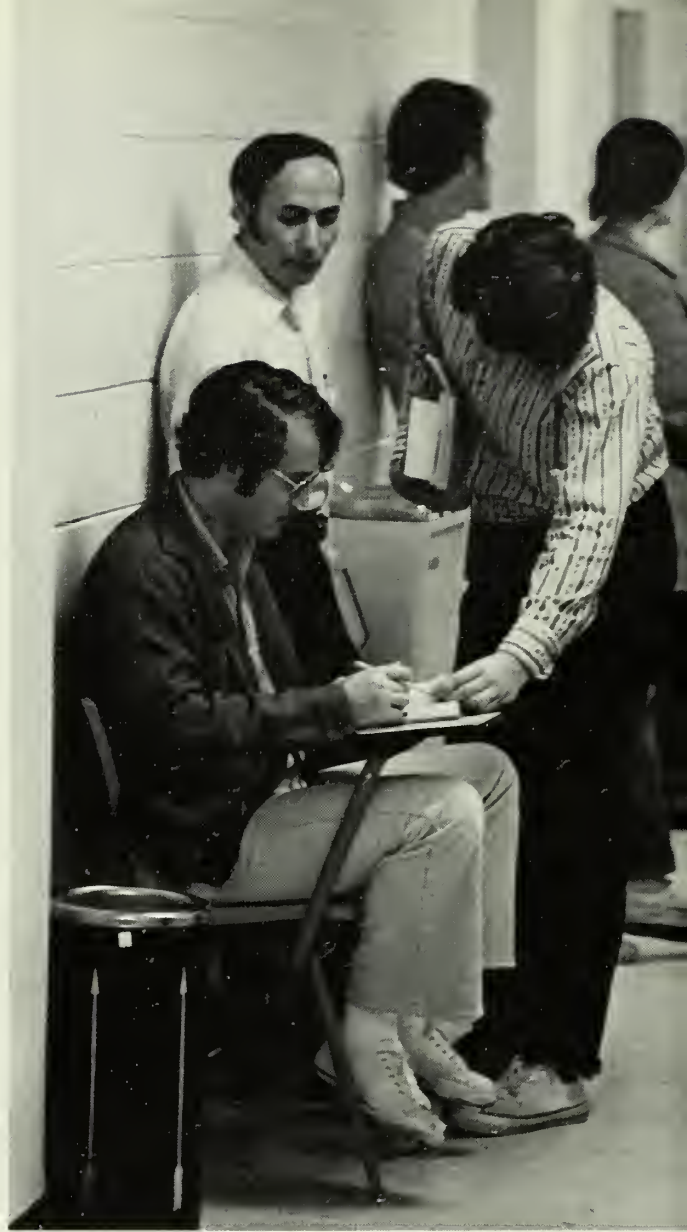



Black, Dr. Charlene
Branch, Dr. Roger G.
Helm, Janet



Mobley, Dr. Harris W.
Platt, Dr. Larry A.
Pratt, George



Sawyer, Faye

Department of Finance and Law

The world of business is based on many factors, all of equal stature. One area that stands out for its practicality and importance is the Finance and Law Department. This department, under the vigilant guidance of Dr. Larry Price, is ingraining the elements of basic finance and law into the businessmen of the future. Without finance and law, business would be run like an anarchy of mindless souls searching for evasive absolutes.



Dellenbarger, Dr. Lynn E.



Edmunds, Dr. Charles





Department of Management

As every society needs a leader, every capitalistic venture needs a guide to lead it to an end product. This is the basic premise for the existence of management in all levels of commercial enterprise. Under the influence of Dr. Arthur Butler, this division of business tries to improve the lot of the worker and the end product of the business.



Dosier, Lloyd



Holmes, Martha E.



Stapleton, Richard

TOP RIGHT: Dr. Arthur Butler — head, Department of Management. FAR LEFT: Dr. Larry Price — head, Department of Finance and Law.

Departments of Economics, Accounting, Marketing and Office Administration

The Departments of Economics, Accounting, Marketing, and Office Administration are under very capable leadership and have a highly qualified faculty that prepares students majoring in any of these areas. Excellent facilities and equipment match the teaching staff. The curriculum is updated by the addition of courses relevant to study in these areas.

Blalock, M. G.
Deal, Dr. Emit B.



Huff, William N.
Moser, Ernest



Word, Dr. William R.



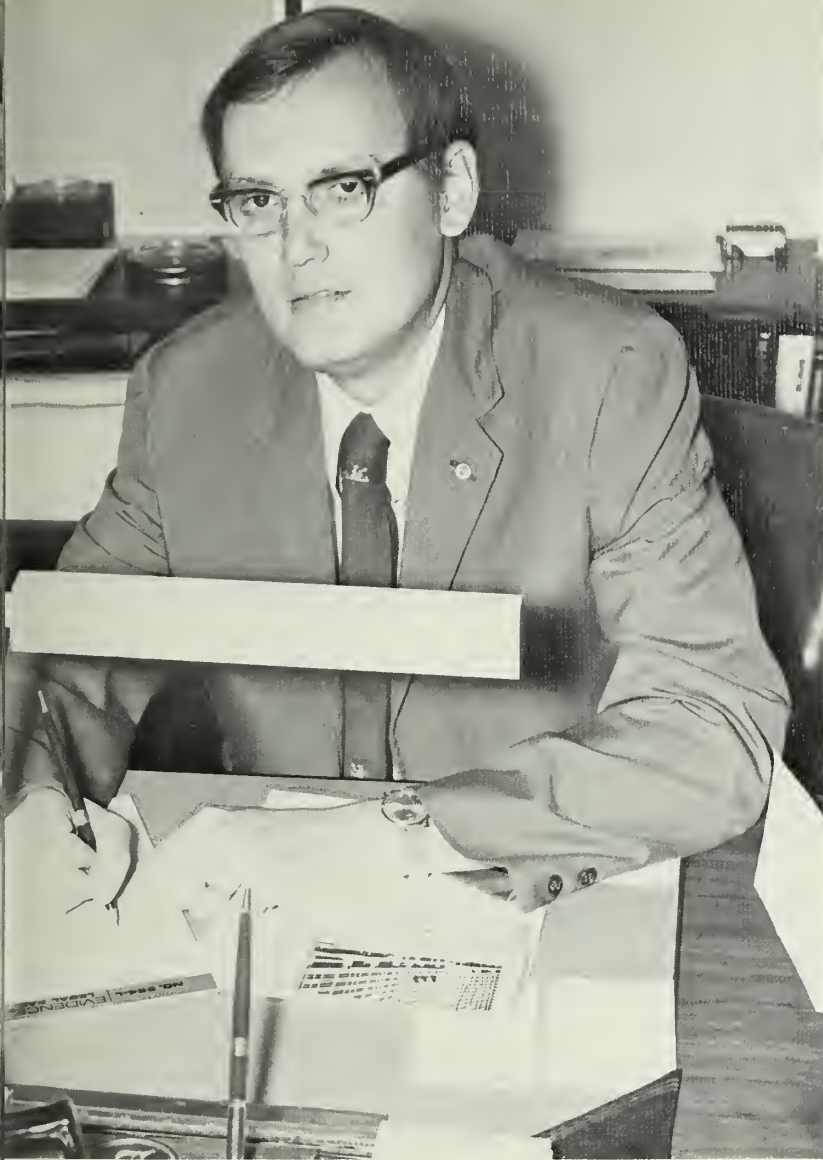

Bragg, Sara

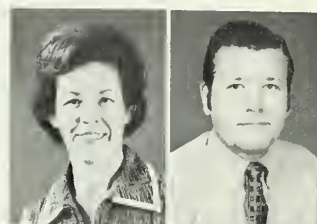

Brannen, Annie
Ezell, Josiah S.



Howard, Dr. Cecil G.
White, Jane



Cassell, Michael
Harrell, Horace W.



FAR LOWER LEFT: Mr. Robert Coston —
head, Department of Economics. LEFT:
Mr. Lloyd J. Billard — head, Department of
Accounting. UPPER LEFT: Dr. W. H. Bolen
— head, Department of Marketing and
Office Administration.

Department of Education Psychology, and Guidance

In any progressive society, there is a need for counselors with good basic concepts and insights to guide the children of tomorrow in the proper direction. This is the main concern of the Department of Education, Psychology, and Guidance, led by Dr. Hitchcock. The department strives to meet the needs of an educational system based on placement and future goal orientation of the individual of that system.

Edwards, Andrew



Hemberger, Lance



Hood, Dr. James



Mabry, Dr. Kemp



Martin, Robert



ABOVE: Dr. William Hitchcock — head, Department of Education, Psychology, and Guidance. TOP RIGHT: Dr. Edwin L. Wynn — head, Department of Instruction.



Department of Instruction

The Department of Instruction, under the leadership of Dr. E. Wynn, tries to provide future teachers with a good background in lesson preparation and student orientation. This background will enable teachers to further stimulate their students and increase the teachers' effectiveness in dealing with their students.



Cain, Lee C.
Carter, Barbara



Eatman, Lillian
Edmunds, Malinda



Gray, Jane C.



Head, Edwin



Pike, Vicki

Departments of Elementary and Secondary Education

The Departments of Elementary and Secondary Education train students to work in Elementary and Secondary schools. In their programs for staff improvement the Department of Elementary Education has placed priority on cooperating with off-campus centers. The department also has modern facilities for instruction including laboratory experiences with children in the Marvin Pittman School and the Family Life Center.

RIGHT: Dr. Walter B. Mathews — head, Department of Elementary Education. FAR LOWER RIGHT: Dr. John A. Hulsey — head, Department of Secondary Education.

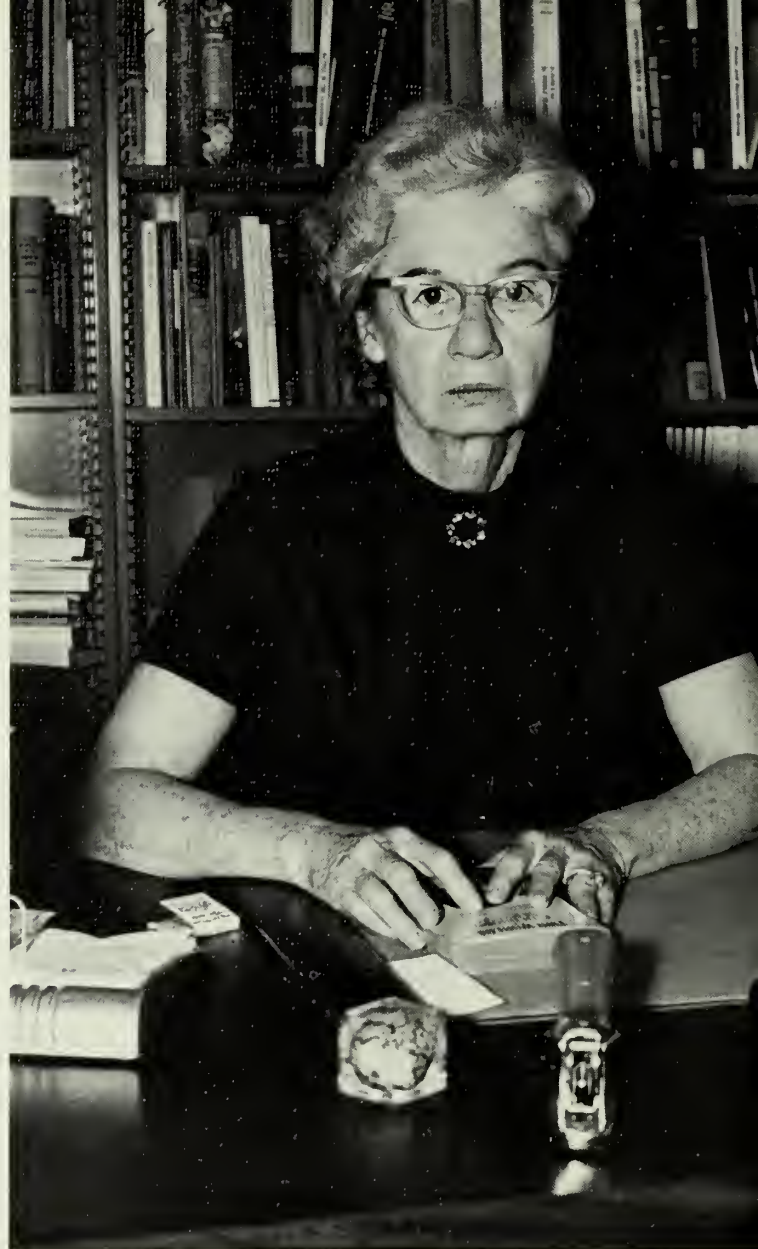

Christmas, Dr. Alice A.
Hardin, Dr. Elizabeth H.



Rewis, Dr. Jacquelyn S.
Van Deusen, Dr. John P.

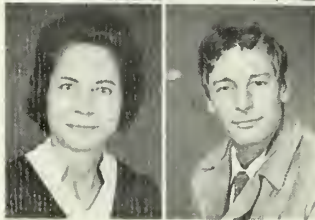



Brown, Dr. Walter L.
 Bruce, William C.
 Franklin, Sandra T.

Jeans, Bobby
 Olliff, Mae C.
 Wells, Rosalyn W.

Departments of Professional Laboratory Experiences and School Service Personnel

The Departments of Professional Laboratory Experiences and Student Personnel Services have a qualified faculty that devote their total energies to providing prospective teachers with the study, guidance and experience needed for their tasks. The Department of Professional Laboratory Experiences allows the opportunity for students to serve an internship in teaching in the area of their major.

RIGHT: Dr. J. Donald Hawk — head, Department of Professional Laboratory Experiences. FAR LOWER RIGHT: Dr. Howard F. Moseley — head, Department of School Service Personnel.



Anderson, Evelyn
Bell, Dr. Marjorie
Briggs, Dr. Guy V.
Brown, Dr. Edward V.



Cannon, Dr. George D.
DeNitto, John F.
Hoenes, Dr. Ronald L.
Klein, Betty



Morris, Dr. John E.
Riggs, Dr. Sara M.
Sida, Dr. Donald W.





Adams, James
Chissom, Dr. Bradon



Garrison, Dr. X. L.
Hubright, Dr. Ronald



Tyer, Dr. Harold

A sound mind in a sound body is the ultimate goal of the physical education majors, and carries over into the fields of health and recreation. For one facility is not able to exist without the other. Students majoring in these fields of basic humanities will find the innovations of department head Dr. Douglas Leavitt more than adequate in their endeavor toward the perfect balance of mind and body.



ABOVE: Dr. Douglas Leavitt — head, Department of Health, Physical Education, and Recreation.



Department of Health, Physical Education, Recreation



Brogdon, Helen
Carr, Paul
Cotten, Dr. Doyice
Green, Dr. E. Ruth



Hall, Lila P.
Oertley, Ron
Paul, Dr. Tom L.
Polk, Ronald

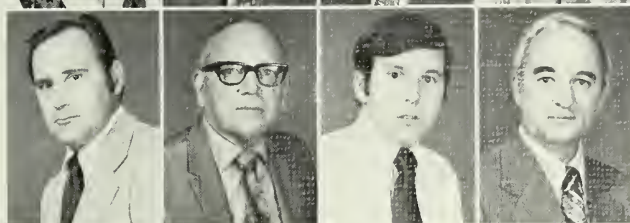

Radovich, Frank
Scearce, J. B.
Smith, Don
Smith, Tom D.



Spence, Terrell P.
Speith, Dr. Bill
Thomas, Dr. Jerry
Von Boeckmann, Lynn
Von Boeckmann, William

Schools and Divisions



ABOVE: Dr. Richard Harwell, Library Head. CENTER: Dr. Jack N. Averitt, Graduate School. BOTTOM LEFT: Dr. Paul La Grone, School of Business.



BOTTOM RIGHT: Dr. Warren Jones,
School of Arts and Science. FAR RIGHT:
Dr. Starr Miller, School of Education.





Pope A. Duncan

President, Georgia Southern College



GEORGIA SOUTHERN COLLEGE
STATESBORO GEORGIA 30478

My dear fellow students:

Another year has passed. As I sit here reflecting, it seems to me that it has been a good year. To you it has been a very special year. Whether you fully realize it now or not, every college year of your life is a very special year. Life never deals you the same hand twice. I hope that you have taken full advantage of the opportunities which have been yours in 1972-73.

My college yearbooks have come to mean more to me with each passing year as I look back on them and reflect on the people and experiences of those very special years in my life. I hope and believe this will be the same with you.

Please know that your alma mater remains interested in you whatever you may do and wherever in the world you may go!

Sentimentally and sincerely yours,

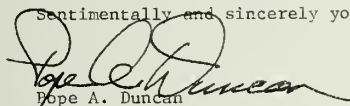
Pope A. Duncan

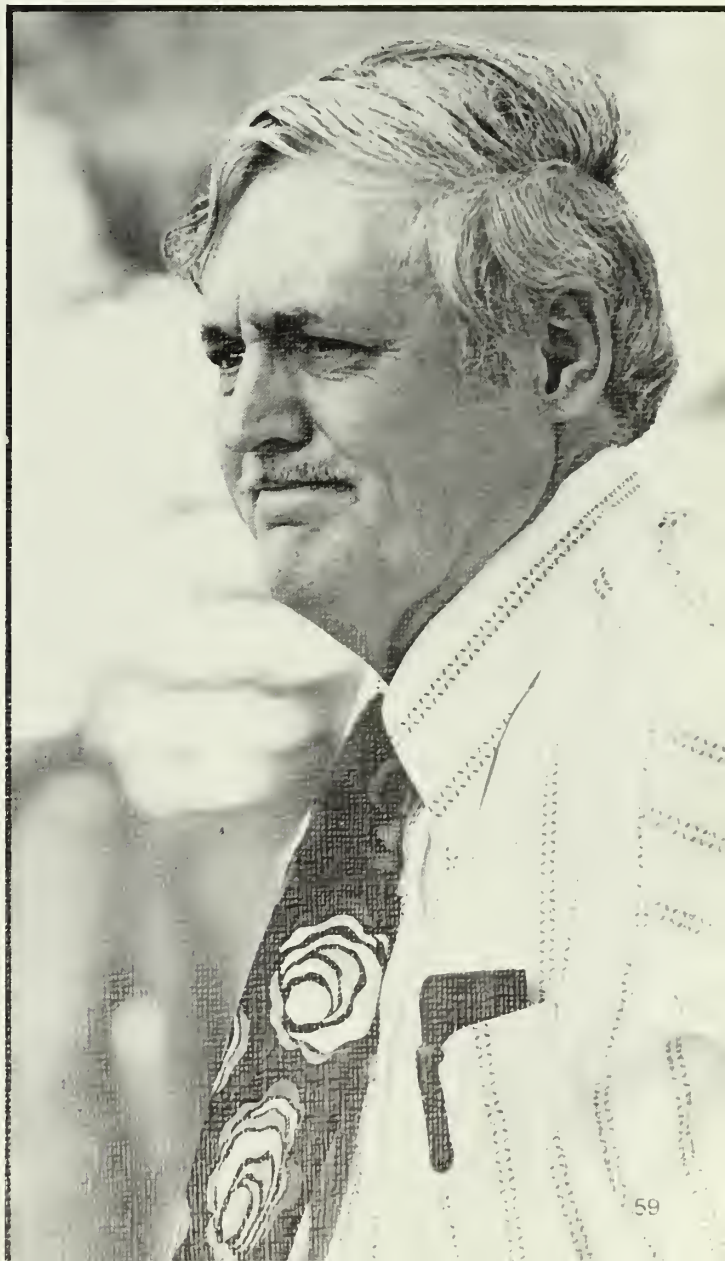

Nicholas W. Quick
Vice President



Lloyd L. Joyner
Registrar





Student Personnel

BELOW: Ben G. Waller, Dean of Students. LEFT: Larry E. Davis, Director of Housing.



College Relations

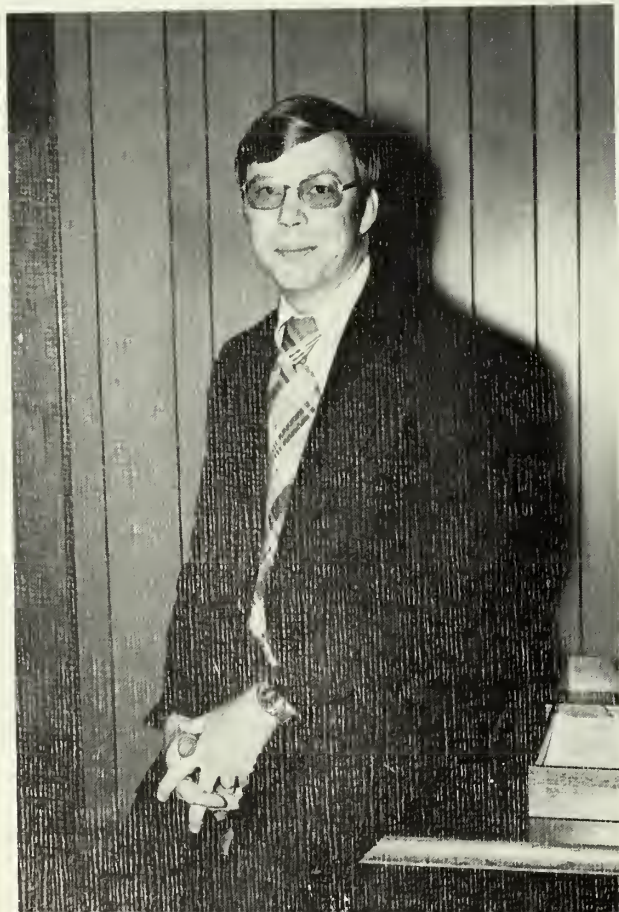



The Office of College Relations "programs" the creative process by which the college is reflected onto the many publics available to her. Publics which include alumni, friends, students, faculty, townsmen, and staff

The office approaches its creative work through three mainstems: words, pictures, and motion created by the Office of Alumni Relations; the Office of Resource Development; and the Department of Public Relations.

Students as well as staff form the intricate combination of talent and force that meet each day in the two-floor suite of the development offices where the reflection is designed and produced.

This creativity, this energy, provide annually pictures (6,000); words (millions); stories (thousands); phone calls (hundreds); with one single character displayed in each: Georgia Southern College. Added to this is the staff's solicitation of alumni support, the empathy of which provides interest for such projects as student recruitment, fund raising, and chapter development.

Development has one purpose: To speak clearly to those who will listen about the life, the dignity, the style of Georgia Southern College.

As of July 1, 1973 the office of College Relations was renamed to be the Division of Institutional Development.



FAR UPPER LEFT: Richard J. Mandes, Director of College Relations. FAR LOWER LEFT: William W. Franklin, Director of Fund Raising. UPPER CENTER: Claude Felton, News Editor. LOWER CENTER: David Lewis, Director of Photography. LEFT: Gene Crawford, Director of Alumni Affairs. BELOW: Gordon C. Turner, Publications Editor.

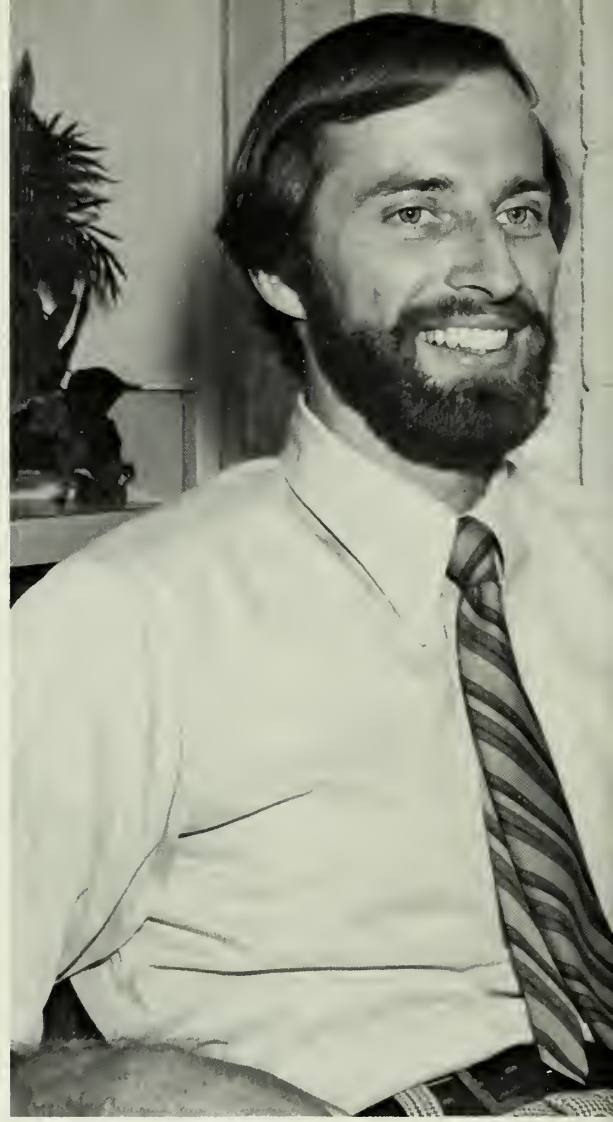
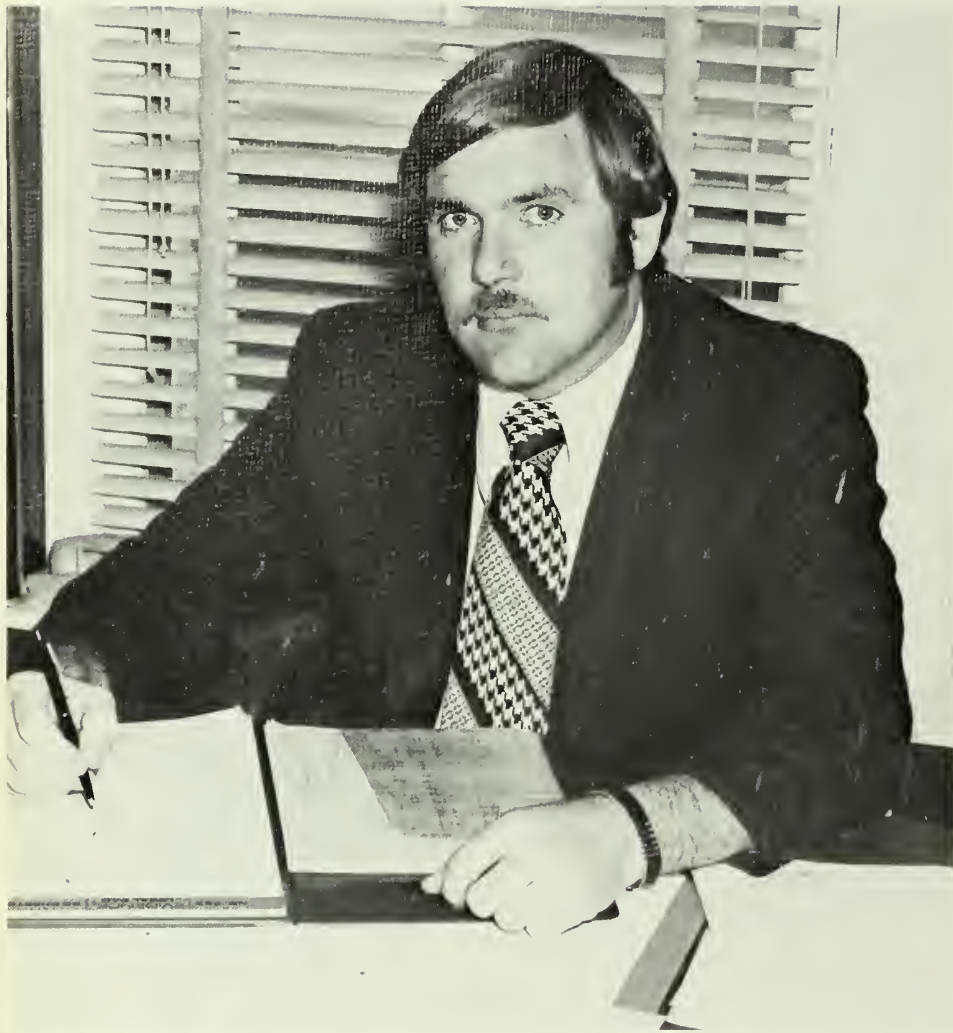

Student Personnel



TOP LEFT: Mr. Allen Simmons — director of Financial Aid and Placement. BOTTOM LEFT: Mrs. Louise Screws — Coordinator of Housing. TOP CENTER: Dr. F. Nolen — director of Student Activities. BOTTOM CENTER: Dr. Macelyn Anders — director of Health Services. TOP RIGHT: Mr. James Shelton Evans — director of Judicial Affairs. BOTTOM RIGHT: Mr. Ford Bailey — director of Counseling Center.

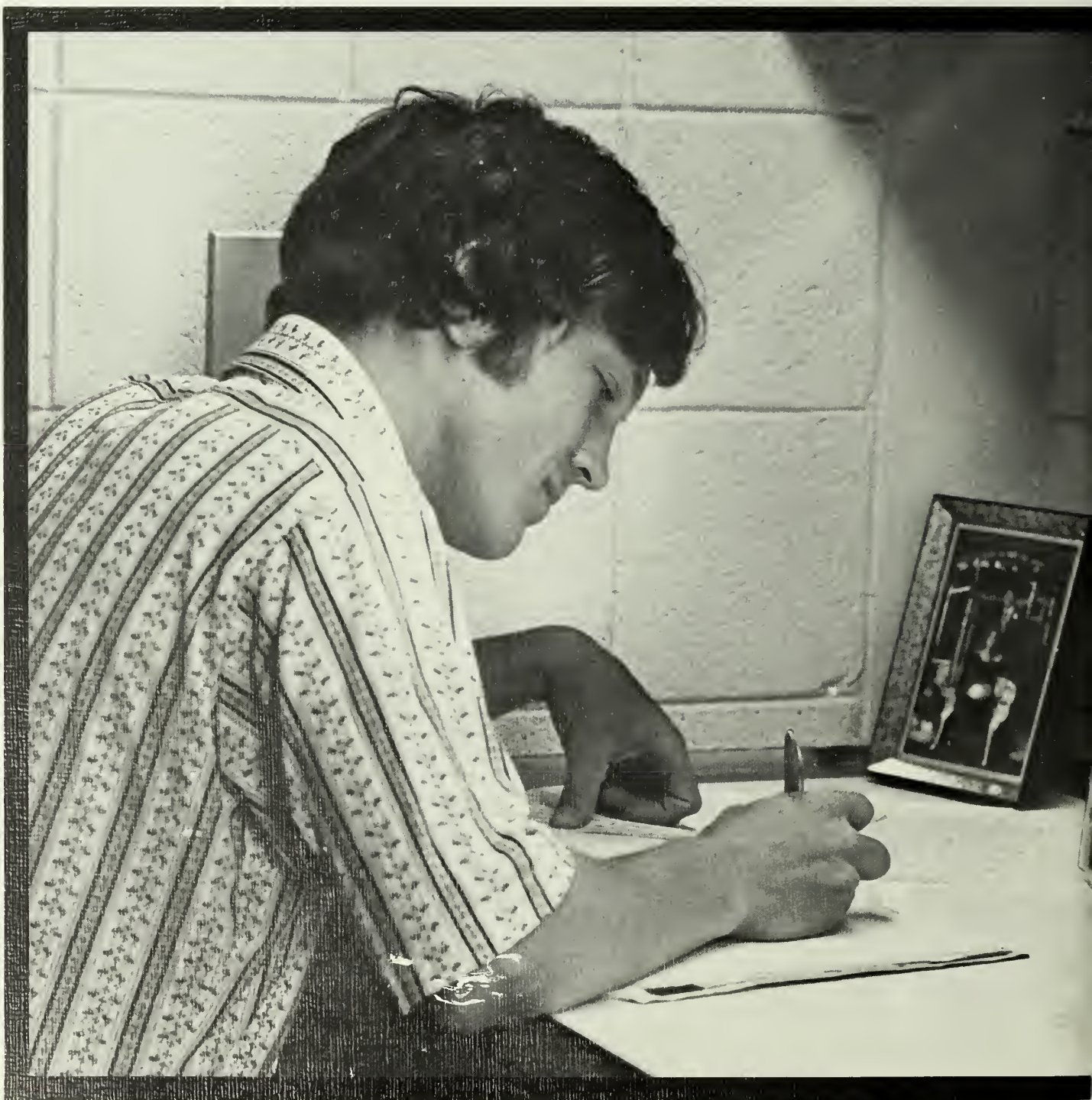



STUDENT LIFE



Georgia Southern College
Statesboro, Georgia 30458

GEORGE A. SOUTHERN

STUDENT IDENTIFICATION AND ADMISSION TO
CAMPUS ATHLETIC AND CULTURAL AFFAIRS EVENTS
NON-TRANSFERABLE

Upon request, card must be
shown college official for iden-
tification.

72

73

REPLACEMENT COST

Fall—\$5.00 Winter—\$3.00 Spring—\$1.00

F72 W73 S73

Valid only for Quarter Imprinted

1
2
3
4
5
6
7
8
9

10 11 12 13 14 15 16 17 18 19 20 21

POSTMASTER: RETURN POSTAGE GUARANTEED

A B C D
E F G H



Registration: the Card Game

Another year, another quarter, another hassle with registration. Students struggled with cards, forms, lines, and checks, midst anguished cries of "Hasn't anybody heard of *pre-registration*?"

They were then rudely thrust before the lens of a camera for their ID shot. The moment was captured, encased in durable polyethylene plastic . . . a lasting reminder of that memorable day.

Then it was over.

Free at last.

Or were you . . .



The Bookstore

Then the college demanded yet another sacrifice. Fresh from registration, you had the dubious privilege of choosing between the two warring bookstores. There you likely spent not only an afternoon but also a small fortune.

Awaiting you there was a line. Unlike the ordinary, run-of-the-mill, registration line, in which you and your fellow sufferers frantically clutched course cards, in this line you were laden with books, notebooks and *Bic* pens which invariably fell to the floor, there to be crushed underfoot.





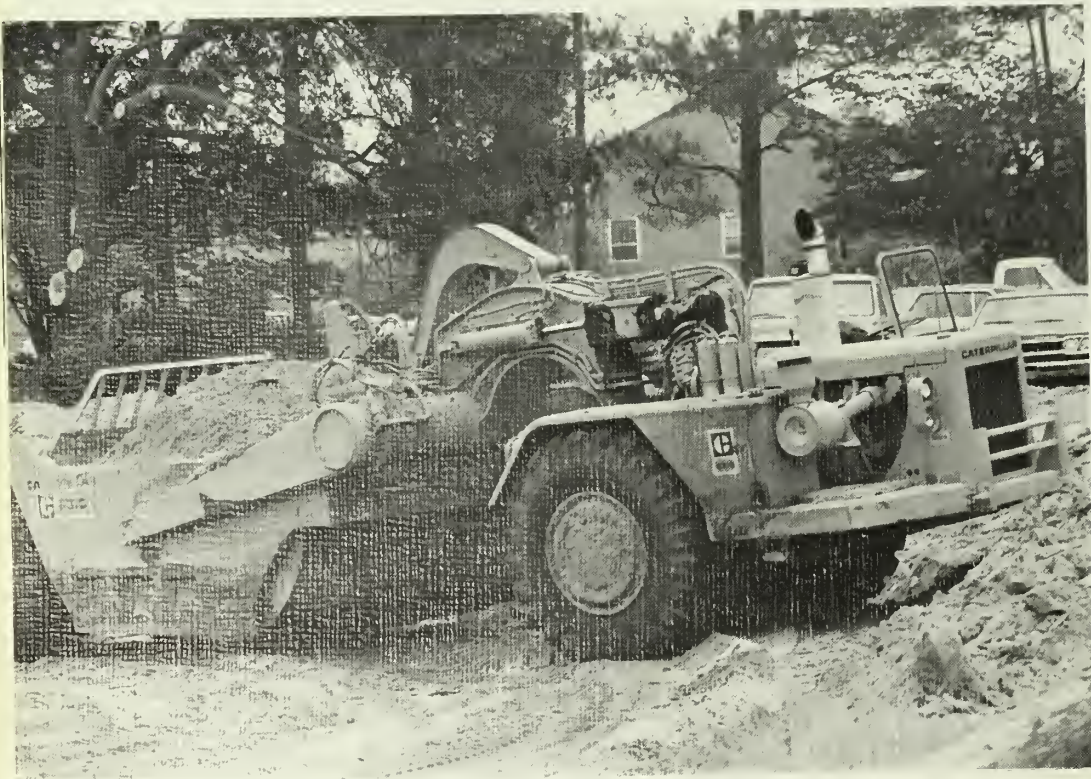
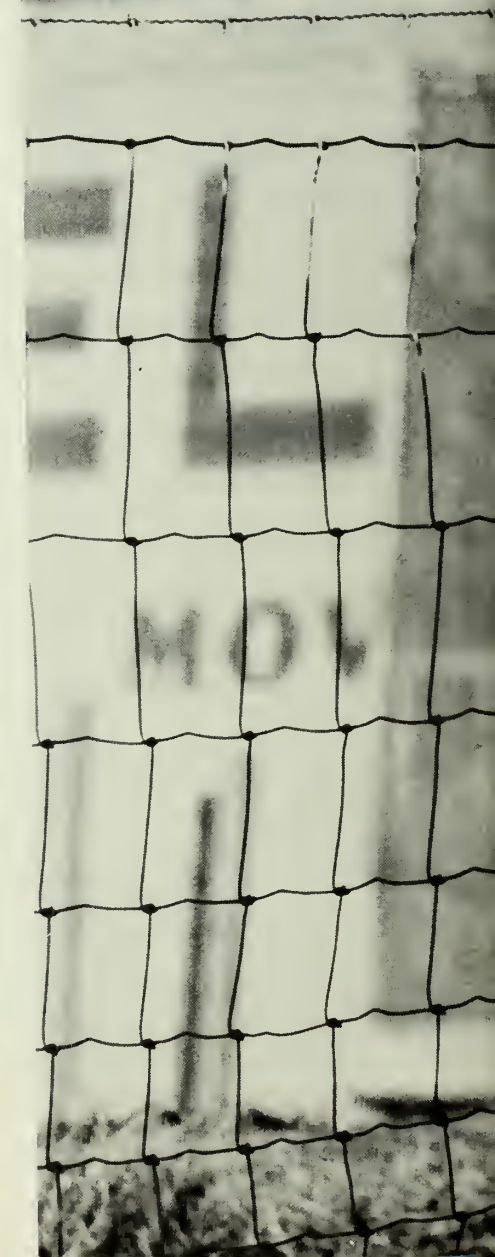



Pound, Pound . . .

. . . pound went the piledriver as construction crews made quite certain that the new library will be one building that does not sink into the lake.

Students trudging through the muck and mud endured the noisy banging and became adept at dodging speeding earthmovers.

A huge crane, "symbol of progress," seemed to become a permanent addition to the GSC skyline.

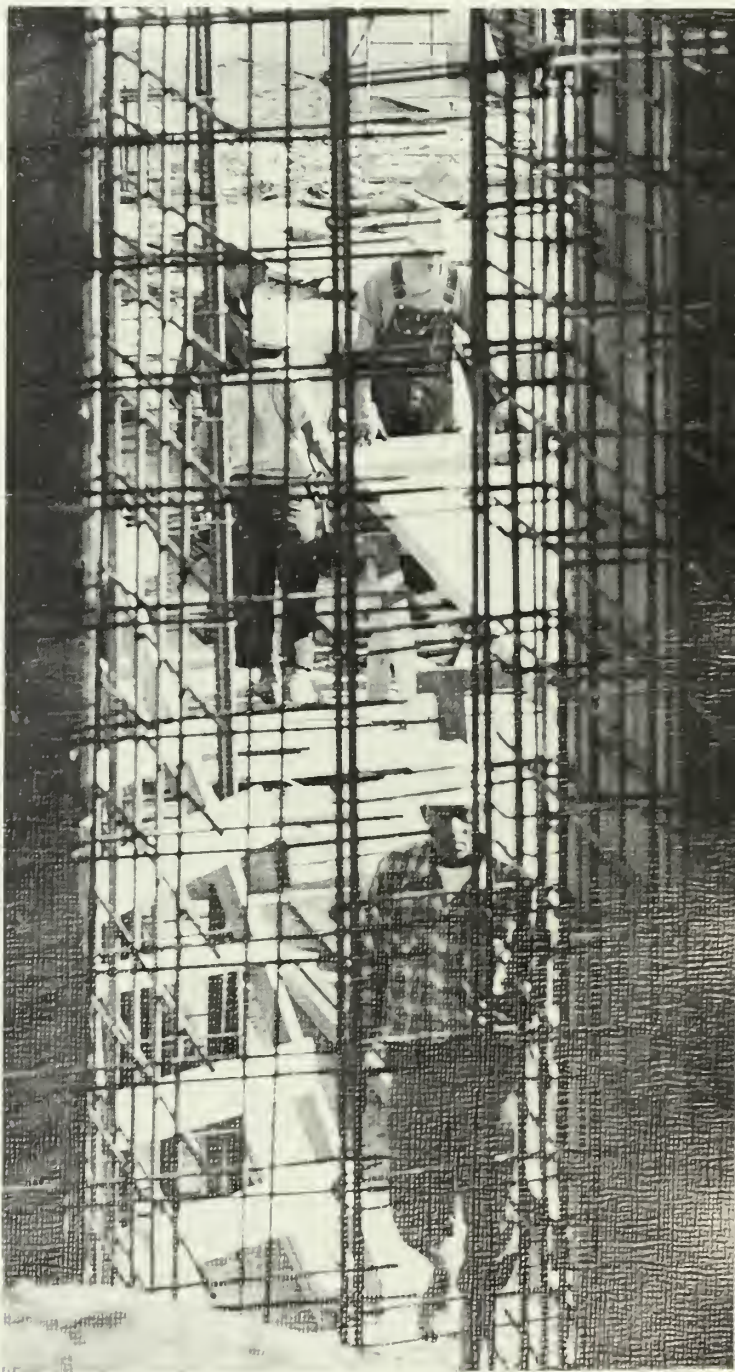

Ten-Minute Dash

It has been truthfully said "college would be fun if you didn't have to go to classes." Since classes seemed to be an unavoidable fact of life, GSC students, armed with umbrellas and laden with books, attempted the ten-minute dash/slosh (depending upon the weather) between such widely separated points as Hanner and Newton.



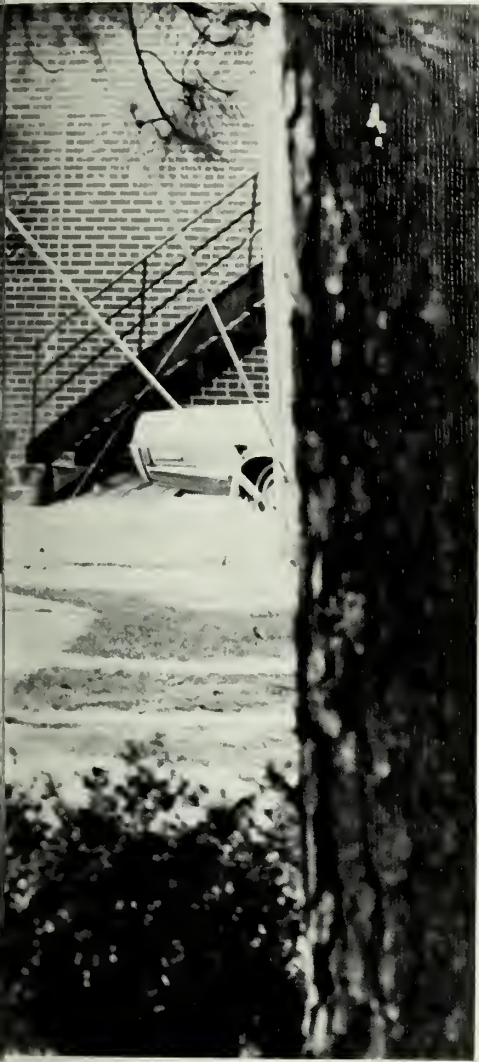

Changes in Cafeteria and Cuisine

Changes . . . the cash registers were moved for a new ticket punch location . . . no more moochers . . . chicken? *choice* of white or dark. The biggest change of all came February 20, 1973. "STEAK!" was the cry heard from the first mob to descend upon the cafeteria. Much to the surprise of the students, not only did the cafeteria out-do themselves on the meal, but the personnel had even put out tablecloths!

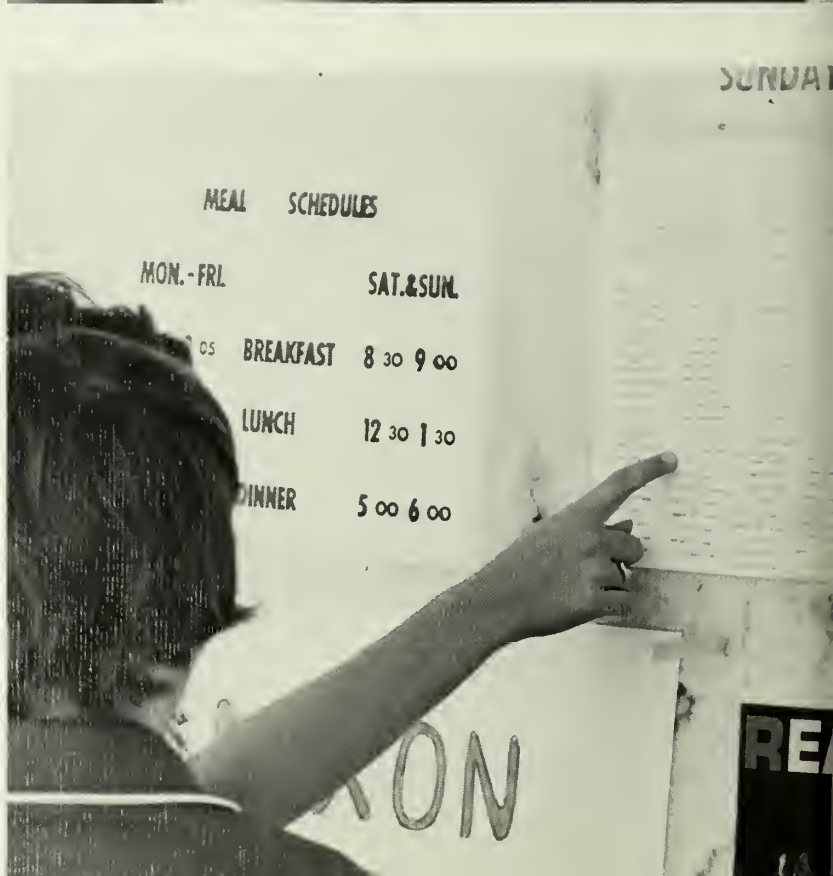

MEAL SCHEDULES

| MON.-FRI | SAT.&SUN |
|-----------|------------|
| BREAKFAST | 8 30 9 00 |
| LUNCH | 12 30 1 30 |
| DINNER | 5 00 6 00 |



Making the Grade

With friends, or alone . . . Studying.

Last minute cramming for the next period's quiz . . . hours in the library . . . at the lake . . . writing that term paper . . . studying for that big test . . . FINALS.

Did you make the grade?





Waiting . . .

Killing time. Slow motion while the world goes by. Waiting for THE events. Wondering when they will occur. Living for them . . . surviving between them.



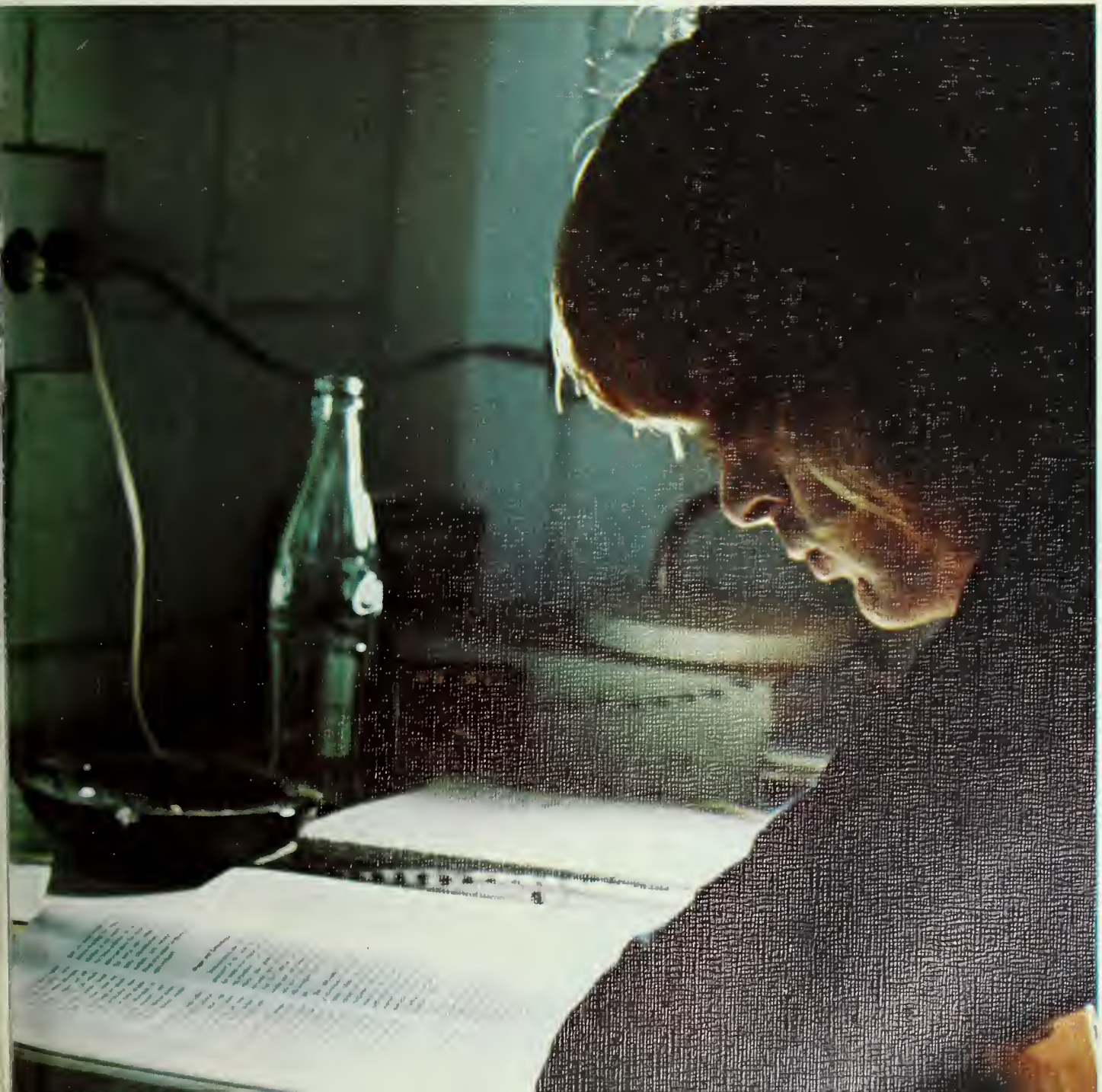



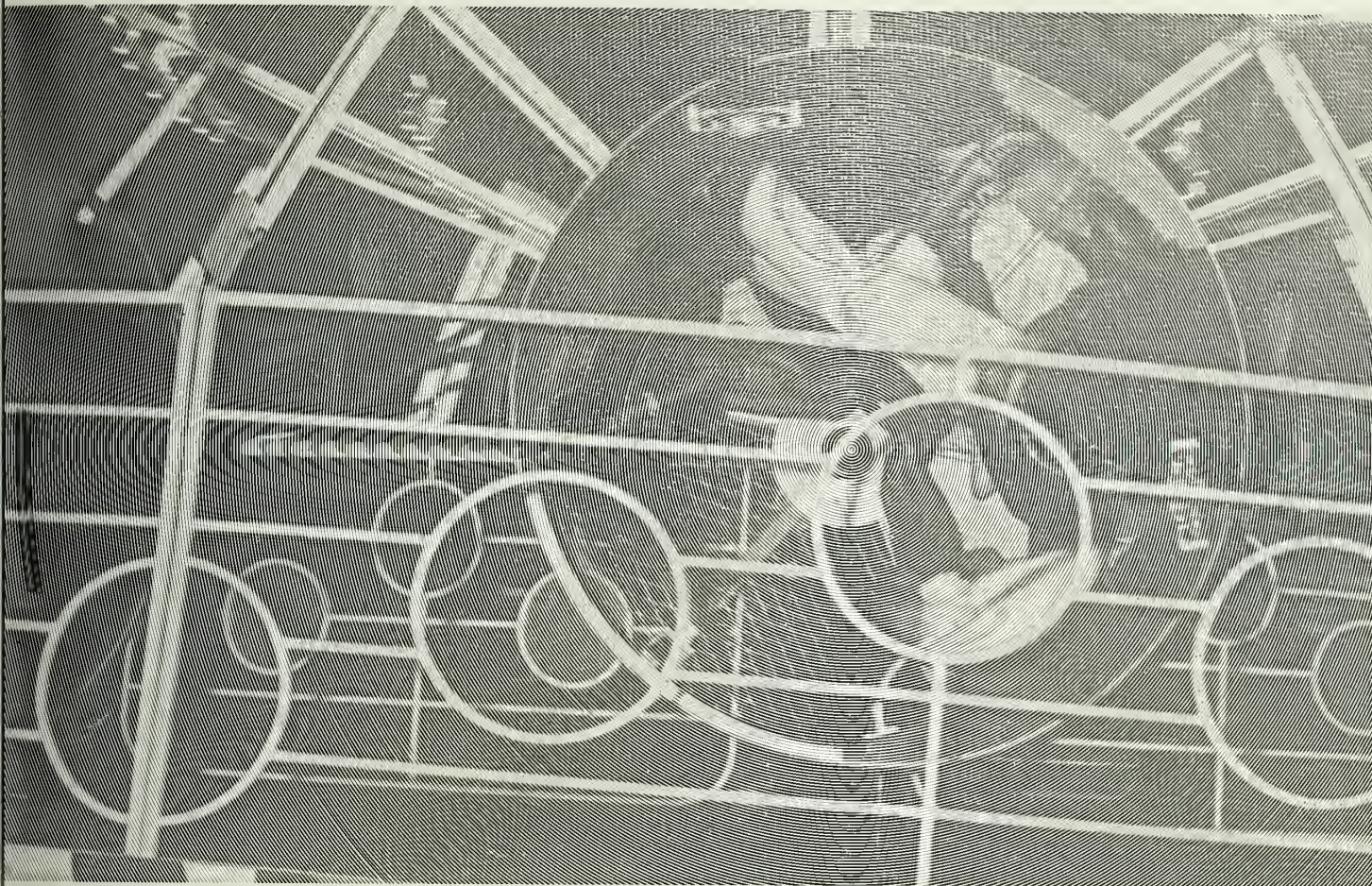

Kids for the Night

The first event to break the monotony of fall quarter occurred when the Ogeechee Fair rolled into town.

Georgia Southern sat up, blinked its glassy eyes, and discovered an exciting and colorful event taking place just a few minutes away from the campus.

Gone were the masks of sophistication. All were kids for the night. GSC students gleefully took to whirling, spinning, bumping on the rides . . . and gorging themselves on foods — non-cafeteria variety.





'Tis the Season

Christmas at GSC is many things . . . a time to stop and think of those you love, a time to renew old traditions and begin new ones.

This Christmas was marked by the addition of a small Christmas tree in the lake — complete with lights. Though the tree was very beautiful, the outraged ducks would have nothing to do with it, and swam haughtily in a far corner of the lake.

The Yuletide spirit was rampant at GSC as decorations and parties abounded. One would hardly have known that finals were upon us.



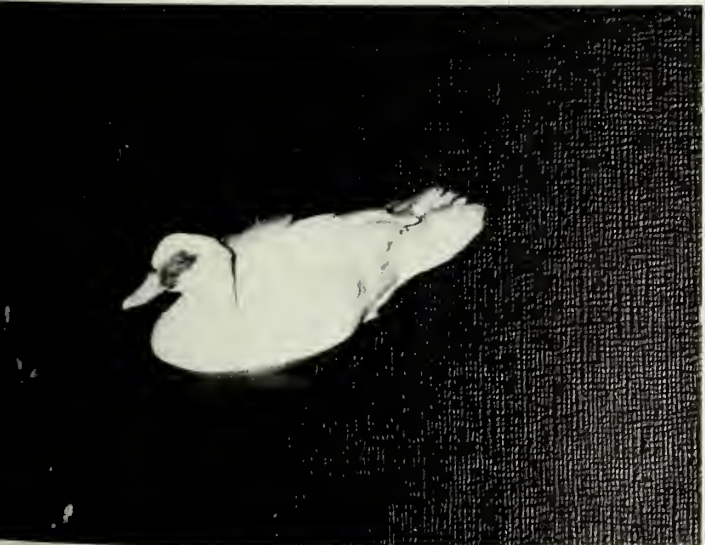

Homecoming '73

Homecoming, that annual blowout of which Statesboro residents live in mortal dread, arrived at GSC on January 27 with all the customary fanfare. It was billed as the most ambitious celebration to date, and in most respects succeeded in being so.

The bands Friday night, *Badfinger*, *Bloodrock*, and the *Amazing Blondells*, were superb in their performances in the legendary "Hanner Hothouse" which was packed to its sweltering rafters.

The fireworks at the lake which followed the concert were suitably spectacular, frightening the ducks for yet another year.







. . . A Long Way, Baby

Homecoming festivities resumed on Saturday with a picnic at the lake and a clown contest in Sweetheart Circle. Soon the streets of Statesboro were lined with "happy" people as the parade made its way through town. "You've Come A Long Way, Baby" was the homecoming theme, which was well carried-out by the many floats and bathtubs.

Playing inspired basketball, the Eagles blasted the Samford Bulldogs Saturday night, 102-93. Halftime activities included the crowning of Miss Kay Childs as homecoming queen. After the game, students danced to the music of *Ripple*.

The Campus Life Enrichment Committee presented Shelley Berman in the Broadway musical, "Two by Two" on the final day of the homecoming weekend. The riotous musical rendition of Noah's voyage on the ark was greeted with storms of laughter and provided a happy end to an enjoyable weekend.



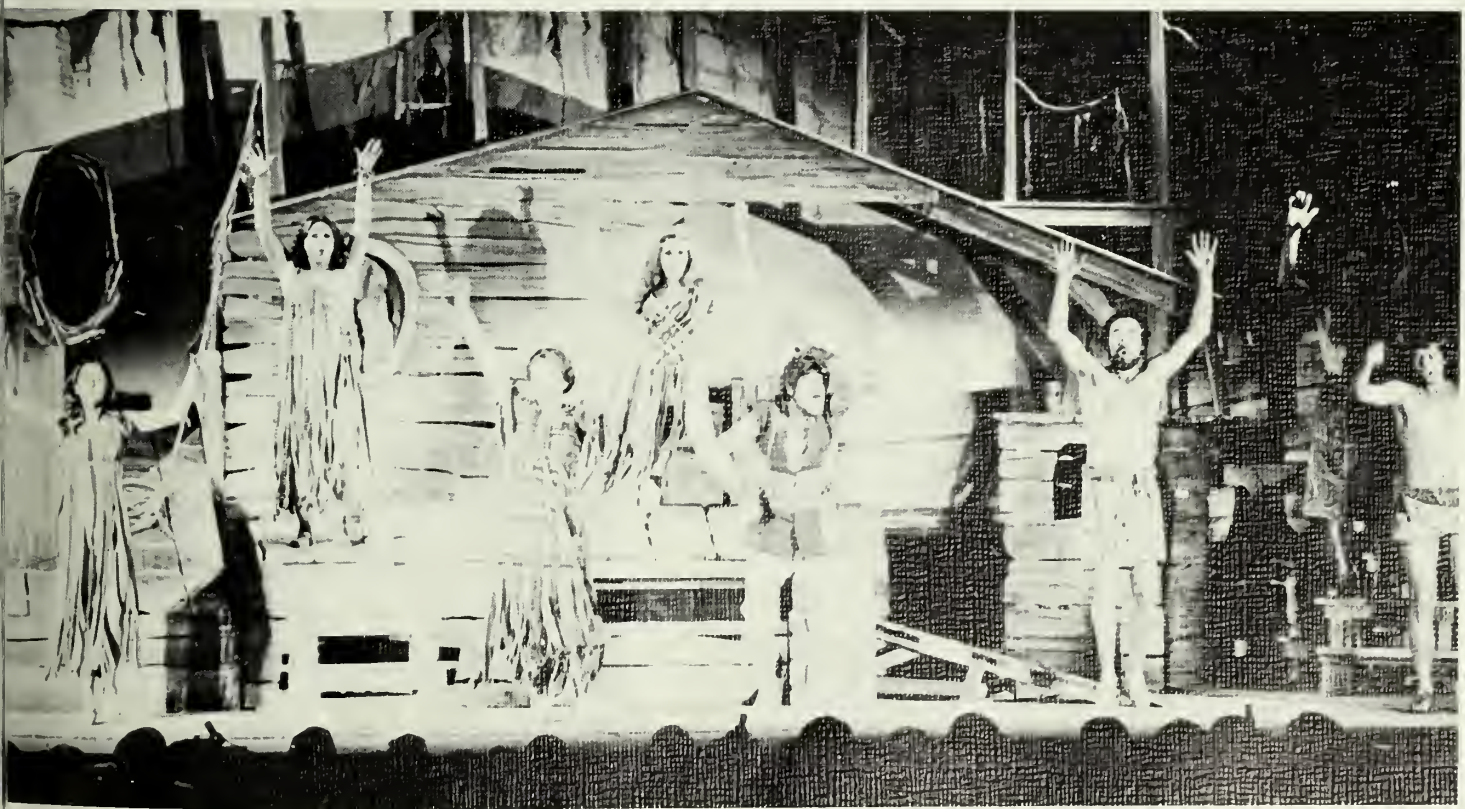

Homecoming: Menagerie of Color and Fun

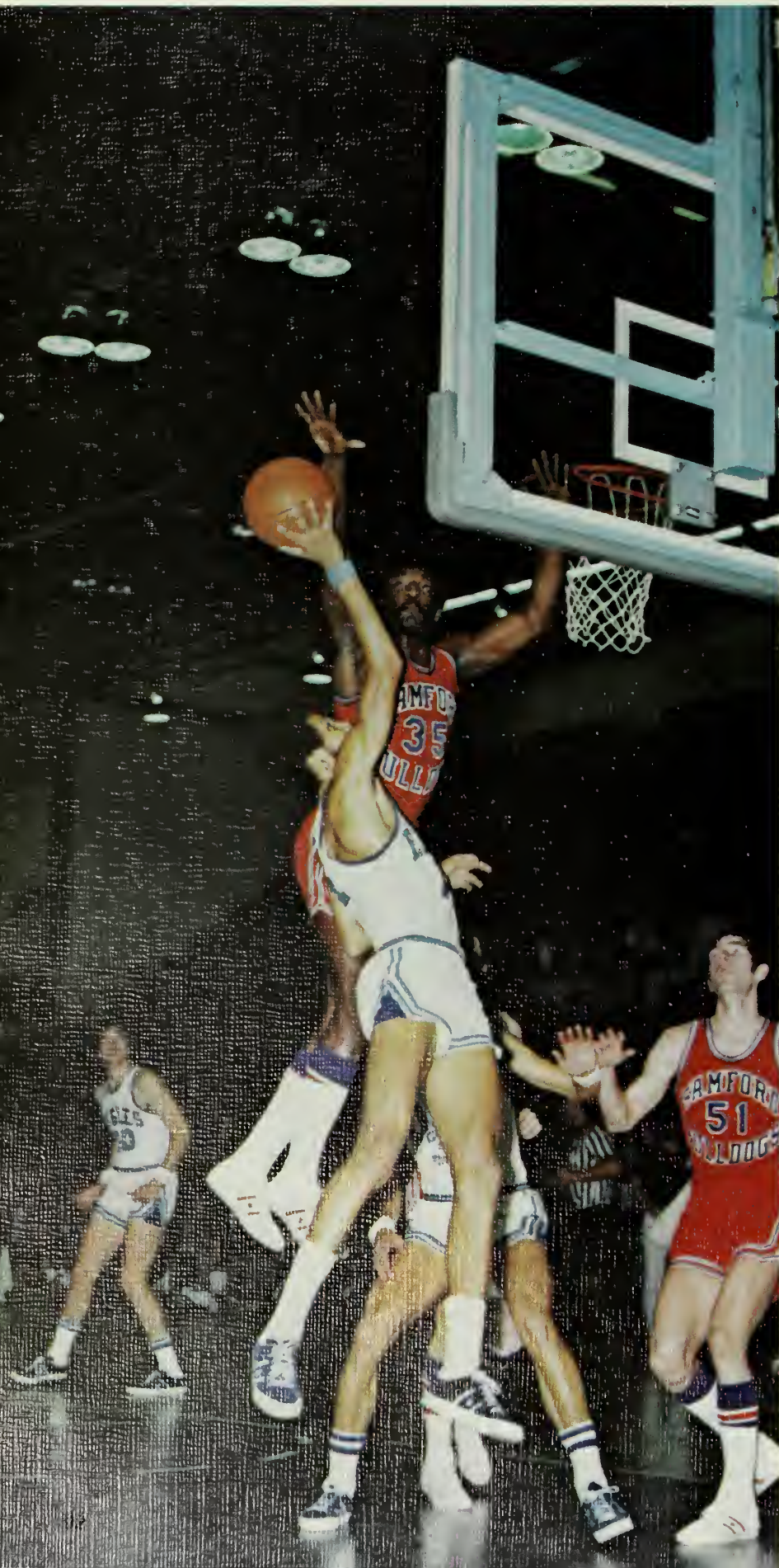

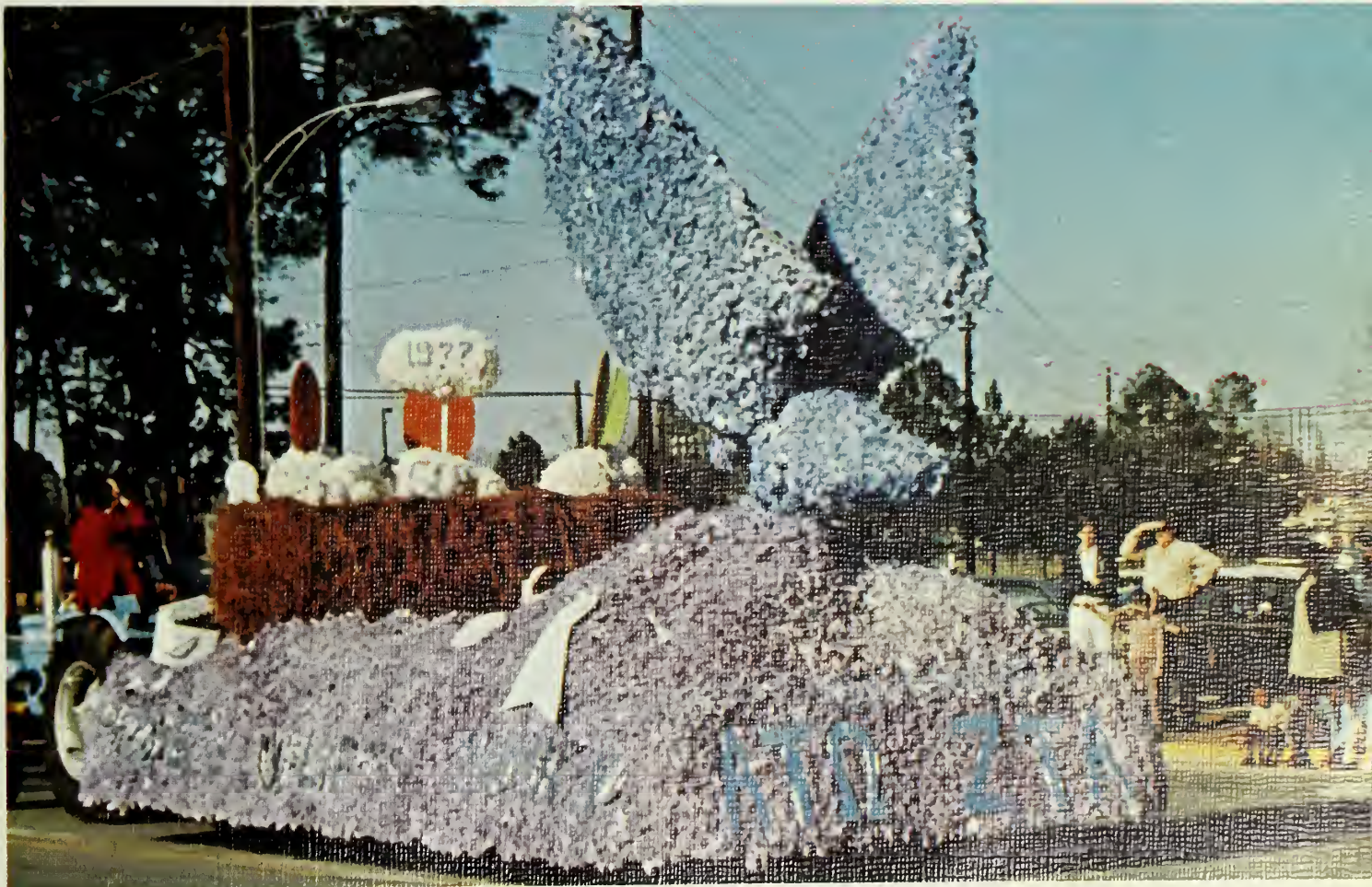



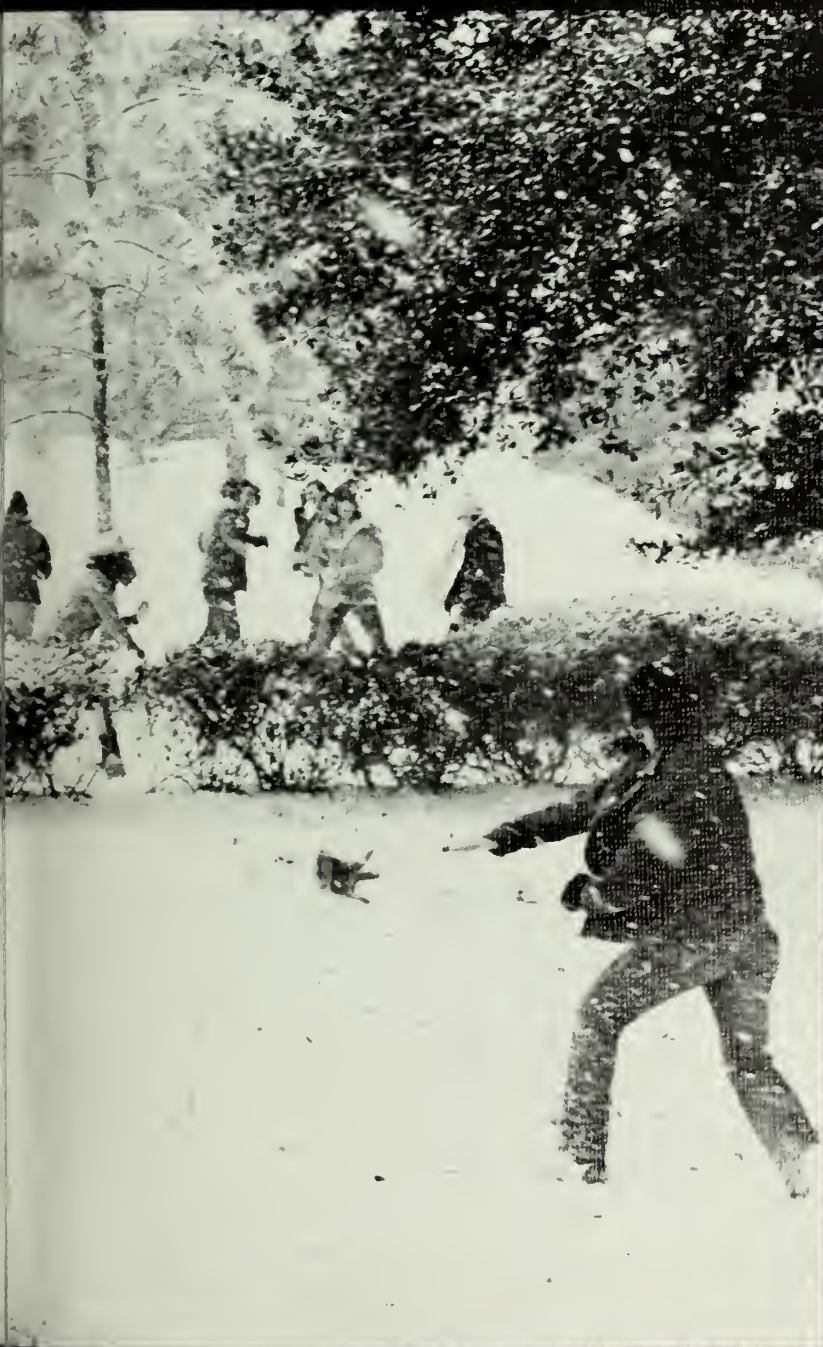

Sleds . . . Skis . . . Cafeteria Trays

Every form of transportation was employed when snow honored Georgia Southern College on February 10, 1973; skis for two, car-pulled sleds, and cafeteria trays gave frost-bitten students a momentary thrill which usually ended in a crash.

Snowballs in the back replaced friendly hellos as students labored on snowmen and women.

It was a very different view of the campus.

*The
Color
of
Snow*









Rosemary Wells

. . .

Miss GSC

The twenty-sixth annual Miss Georgia Southern College Pageant was held February 17, 1973, in the Hanner gym. Students gathered to watch twenty of GSC's best vie for the crown. When the points were totaled at the end of an evening of entertainment, Miss Rosemary Wells was crowned Miss Georgia Southern by Gail Peters, Miss GSC of 1972.

First and second runners-up in the contest were Misses Carol Chappel and Beth Boring, respectively. Miss Libby Hodges was voted by the contestants as Miss Congeniality. Special guests were Nancy Carr Burtin, Miss Georgia, 1970 and Lisa Lawalin, Miss Georgia, 1972.



Fall Concert

The 1972-1973 year showed that in the realm of concerts, GSC students had become harder to please than ever before. The small crowds, small facilities and small funds — along with constantly cancelling groups — made the College Union Board's job a difficult one.

CUB's efforts fall quarter resulted in the presentation of: *Hour Sin*, *The Hollies*, *Danny O'Keefe*, and the *Stomping Suede Greasers*.



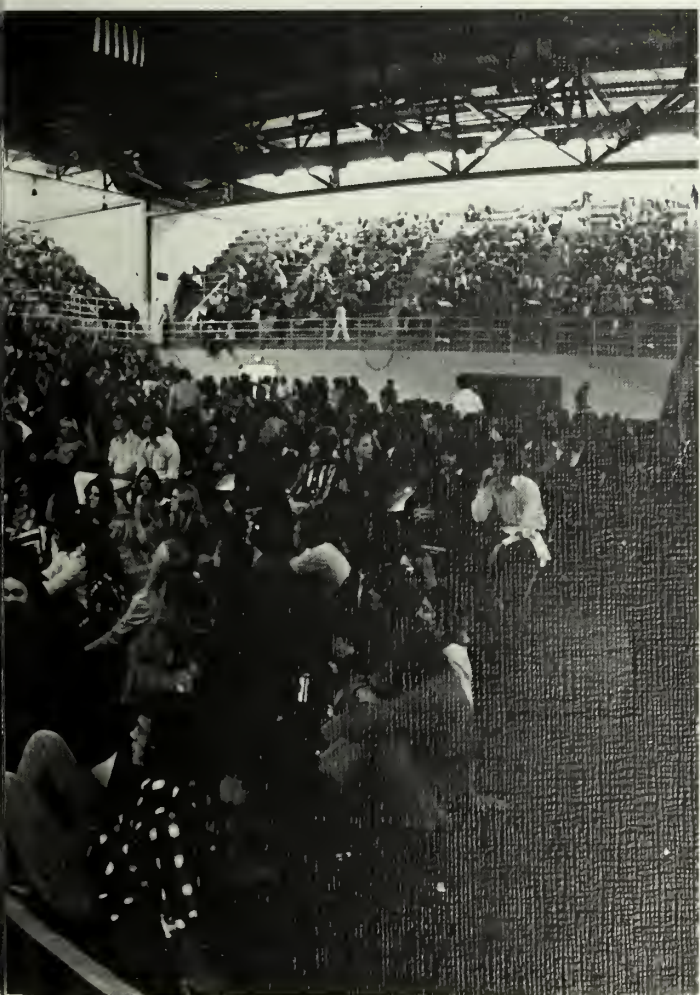

Winter Concerts

Homecoming activities set the date for the major winter quarter concert. *Bloodrock*, *Badfinger*, and *The Amazing Blondells* entertained a large audience to kick off the homecoming festivities. Stonehenge and Radar appeared for a mid-quarter concert. Later in the quarter, CUB successfully featured *The Cornelius Brothers* and *Sister Rose* along with *Betty Wright*.

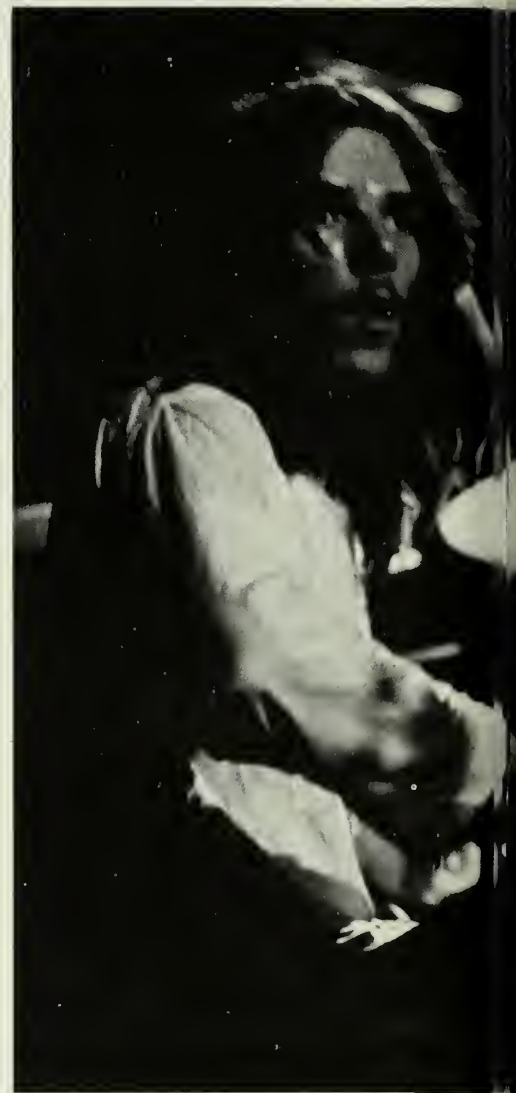



Spring Concerts

The Inter-Fraternity Council joined with CUB to present *Trapeze* and *White Witch* in concert as a part of Greek Week. Only a few weeks later, Southern was host to a complete contrast in music as the *Earl Scruggs Review* was featured in concert. To complete the quarter's diversity in musical entertainment, *Hydra* and *Caliban* were presented in the final concert of spring quarter.



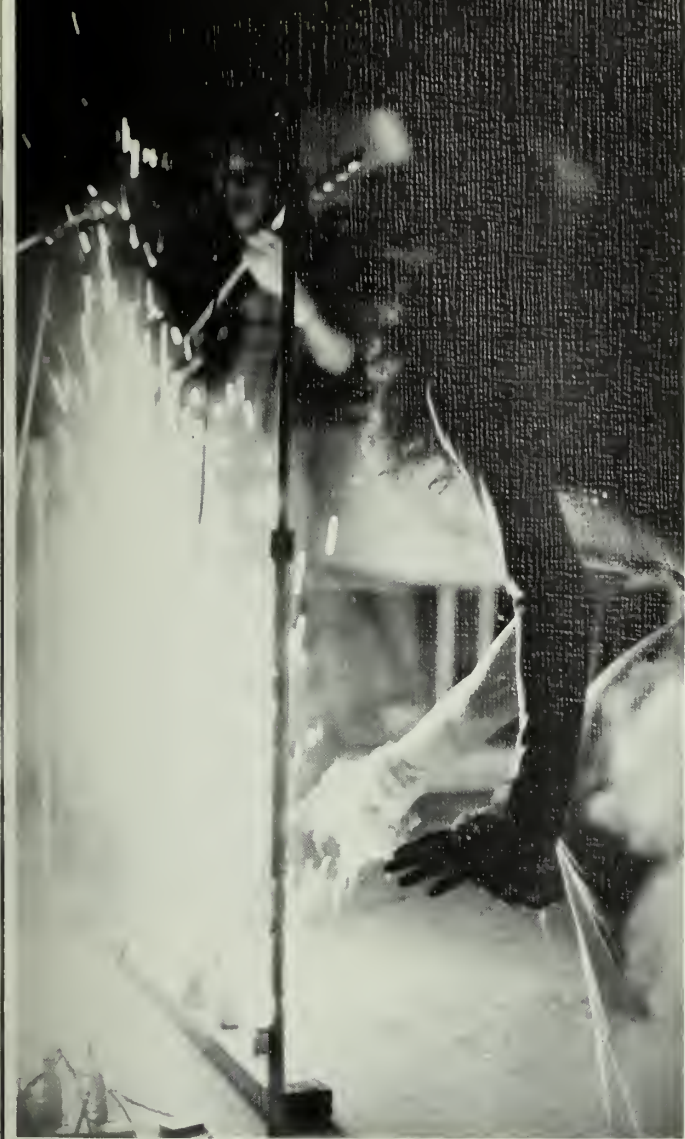

Lecturers

Through the efforts of various campus organizations, the college community had the opportunity to hear many distinguished and prominent speakers. They helped provide a contemporary perspective in their respective fields.

These speakers included: Margaret Mead, Erskine Caldwell, Ellis McDougald, Lerone Bennett, Mrs. Fred Harris, Mr. Delancy, Mr. George Thompson, Dr. I. William Zartman, Dr. Otis Stevens, Dr. Roland Barton, and Dr. Dewey Grantham.





TOP LEFT: Margaret Mead. TOP RIGHT: Fredrich Storasko. FAR LEFT: Ellis McDougald. CENTER: Erskine Caldwell. ABOVE: Neil Sheelin.

One, Two . . . One

By far the biggest attraction on campus was the opposite sex.

Couples found their own special places for studying, talking, eating, dreaming, sharing . . .



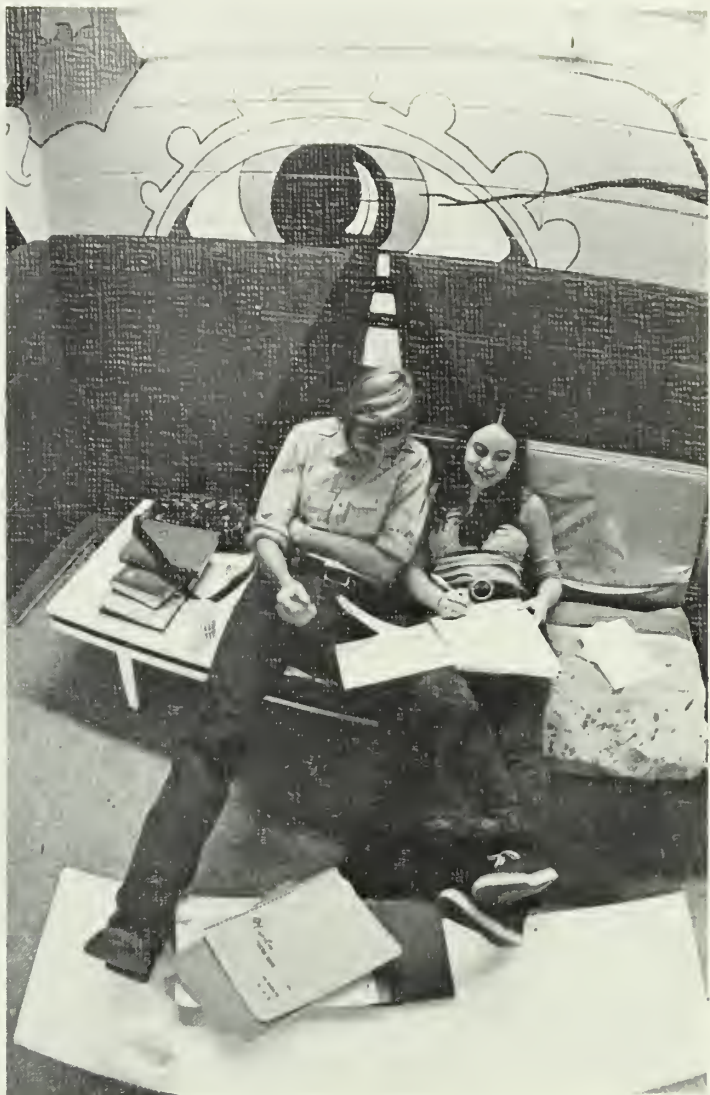
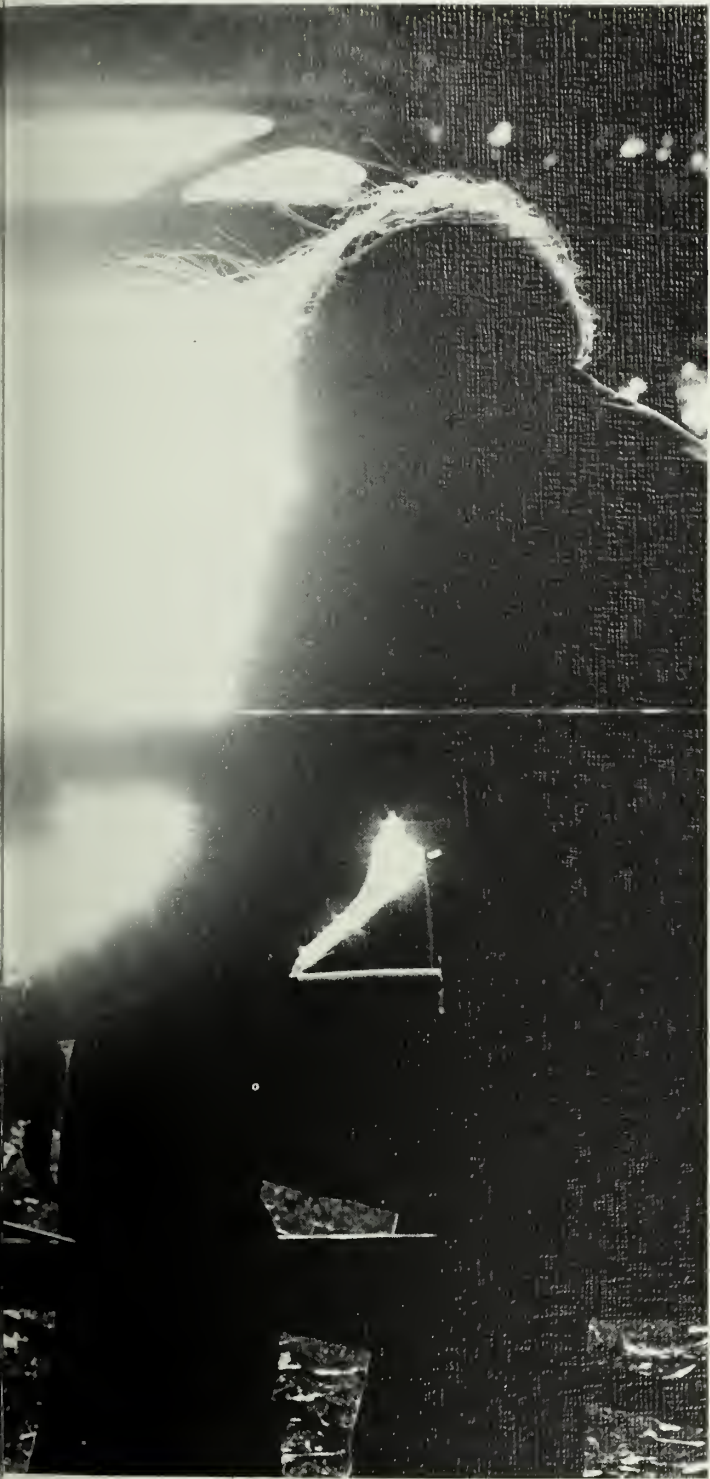

M*A*S*H

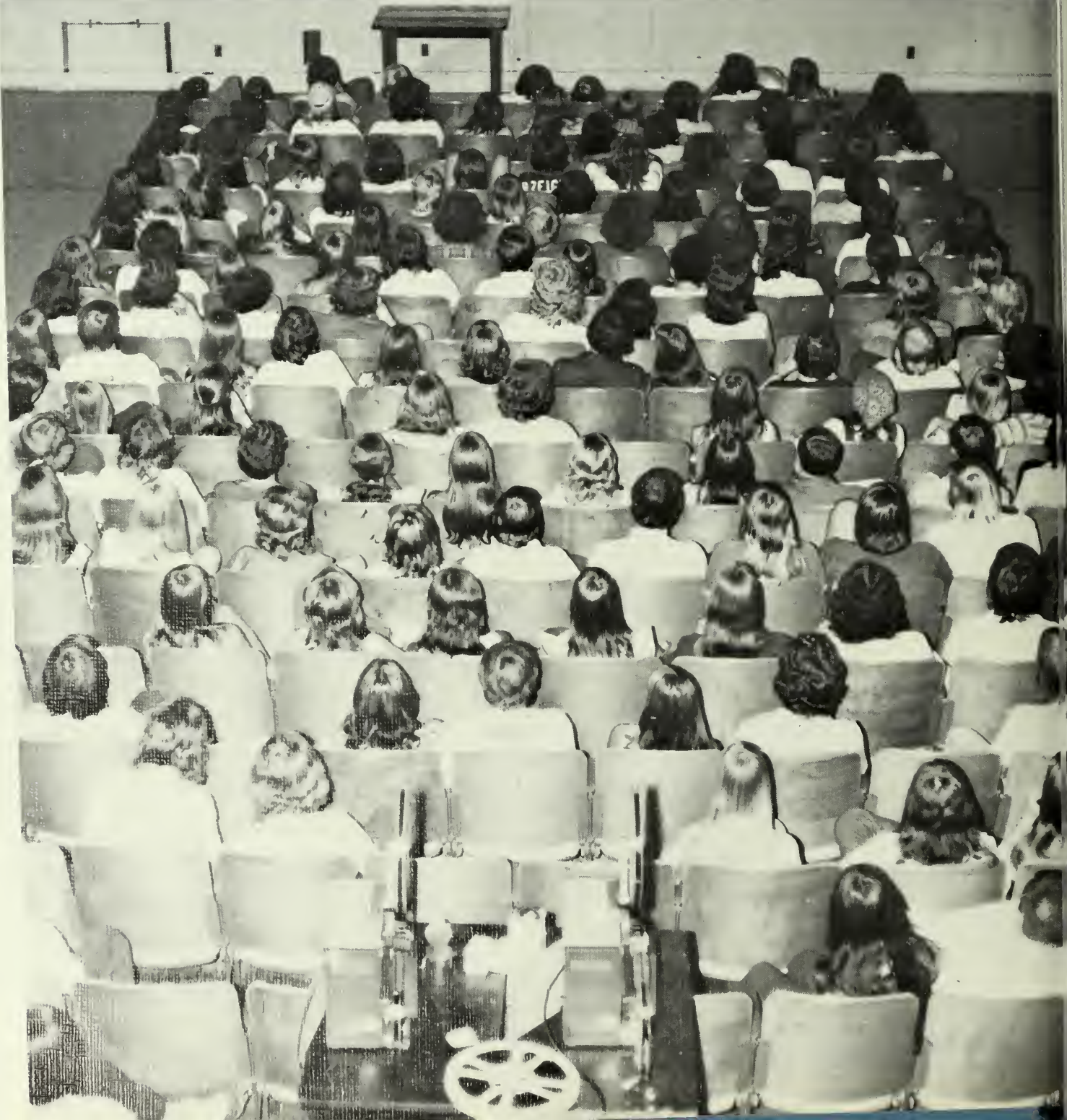



Good "Free" Movies Cost Fifty Cents

CUB presented a wide variety of films with everything from "adult flicks" to "2001: A Space Odyssey" for the students' weekend entertainment. Most movies were free to all students, but with a fifty-cent admission charge, CUB was able to present recent award-winning motion pictures such as "MASH," which drew large crowds when it was shown spring quarter.

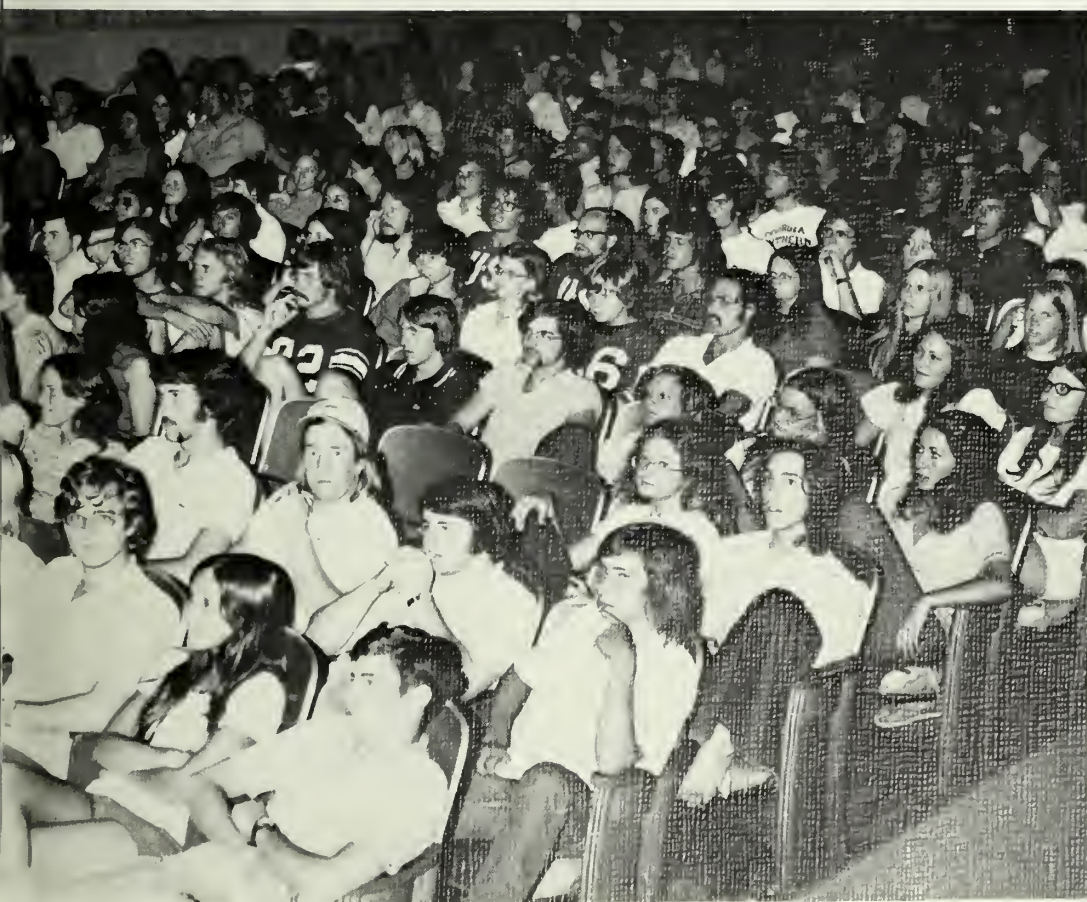

MIA ONLY
Missing or Captured HANOI
KNOWS

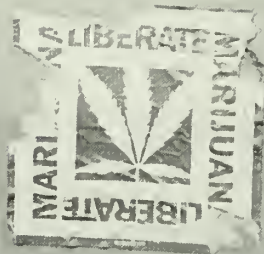

**PLEASE KEEP
THIS DOOR CLOSED**

S-309

**PLEASE USE
OTHER DOOR**

*Signs, Signs
Everywhere
Signs*

Since time immemorial, college students have been great proliferators of signs and graffiti. In 1973, students at Georgia Southern continued the fine old art of "lettering" the landscape with signs of all sorts. Although some of the most famous examples were regrettably unprintable, the ones seen here are a typical cross-section of student humor, salesmanship, and social commentary.

Q AGGOT
QUANTAS

New Jersey



DOPE SMOKERS
OF
AMERICA

QUIT HIDING AND BEING
PARANOID. SMOKE DOPE
IN PUBLIC, APRIL 13, 1973.
TELL ALL YOUR FRIENDS.
YOU KNOW HOW MANY
THERE ARE. LET'S
SHOW 'EM.

SMOKE DOPE -
APRIL 13.

THE GREAT SPECKLED BIRD
MAY 1973

0
e
j
y
5
(85) AND

COONEY
RAIN

y-Philly

Coffee, Tea, or Gritz

Fall 1972 marked the debut of *Mississippi John's Coffeehouse*. The College Union Board met with success as it packed the basement of Williams Center to its multi-colored rafters with such groups as *Gritz*, *Buddy Moss*, and *Hampton Grease Band*.

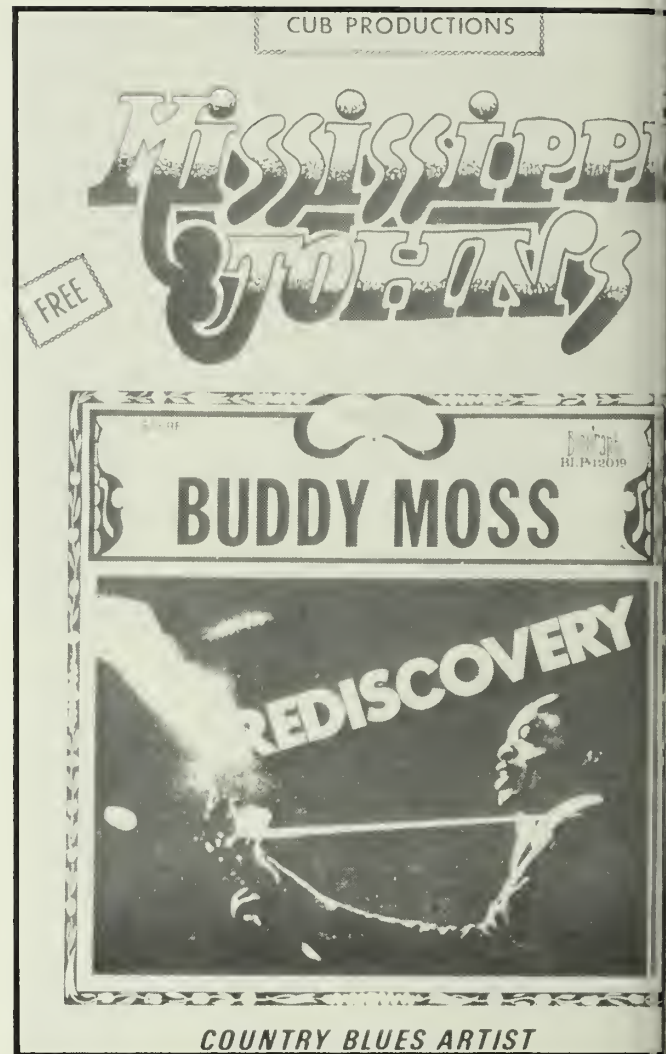







Three weeks of dishes in the sink . . . the cupboard bare . . . everyone's projects in a different corner . . . using your apartmentmates as guinea pigs to try out new dishes but . . .

It Sure Beats the Dorm!



Living, Sharing, Growing





Living in a dorm is sharing one's time and interests with others. It's being alone, yet with many.

It's doing laundry with a friend, playing cards until 2 a.m., studying until 4 a.m., watching television, and getting a call from that guy in history class just as the switchboard closes.

*. . . and for the
Guys
Ditto . . .*

. . . chess until early morning . . . bull sessions . . . learning to repair clothes for yourself . . . watching TV until it went off the air. In a men's dorm there seemed to be time for everything — except studying.





Bedpans, Shots, and Cold Stethoscopes

The renowned "Health Shack" entered its final years of service to Southern's students as the building of a new infirmary was approved by the Board of Regents. The services provided by the Health Cottage were dramatically expanded this year by the addition of a full-time physician. It was comforting to every student to know that the hours in which he could fall sick and receive a doctor's care had been greatly increased.

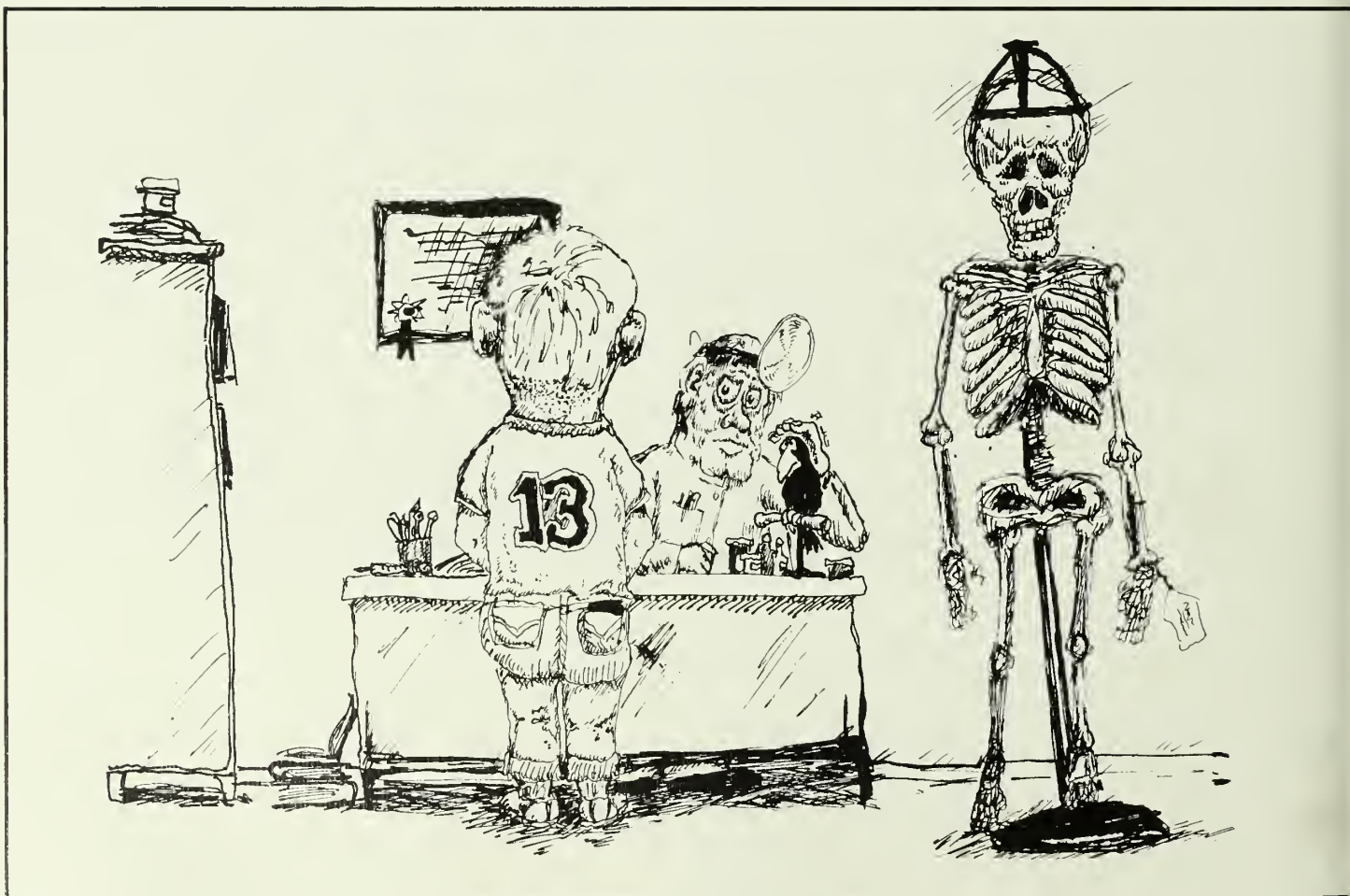







Campus Creatures

On any college campus there are a number of odd creatures wandering about. Georgia Southern's campus is no exception. Pictured here are some of the creatures our photographer literally risked his neck to photograph (*see far lower left*). These creatures range from *Ticketus giveus* (Campus Security) to *Quackus loudus* (the resident ducks). The creatures are, for the most part, harmless: the vampire is a peaceful soul which only frequents Southern at Halloween; the ducks are no problem if one watches his step. However, most students agree that by far the most feared of all these creatures (critters, varmints — depending on where you were raised) is *Ticketus giveus*.



Together . . .

"Come Together," a three-day conference sponsored by the Religious Activities Committee hit the GSC campus in mid-May. Featured speaker was Scott Ross, nationally known Christian radio announcer and appearing with him was recording artist Danny Taylor. Christians of all denominations met for services and rap sessions and participated in a well-attended Jesus Folk Concert held on the baseball field.





Hangouts and Hangovers

If you never heard of the *Flame* or the lighted dance floor at the *Ball* . . . if you never ate pizza at *Little John's* or got looped at the *K.O.G.* . . . if you never fed a greedy pinball machine ten dollars in one night or cut classes to play cards in Williams Center, then you never went to school at Georgia Southern.



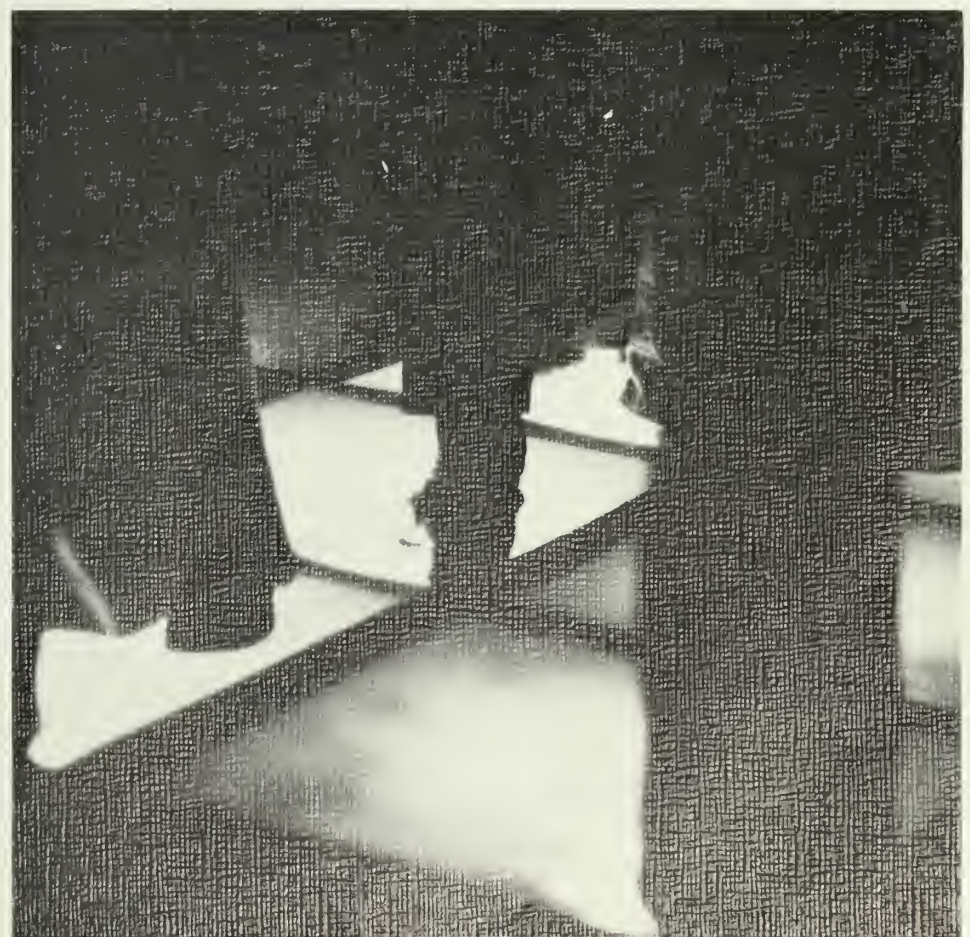
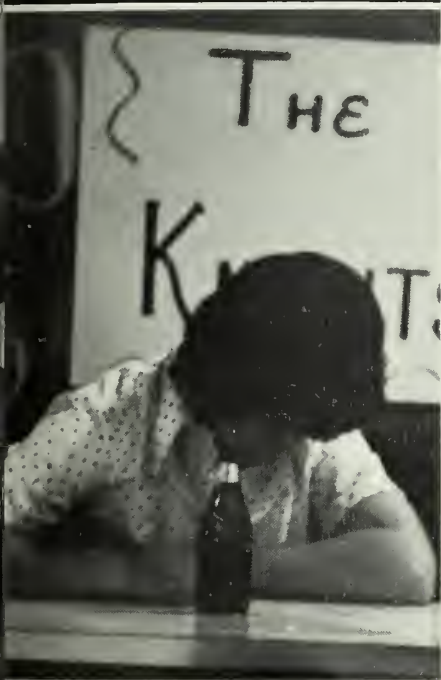

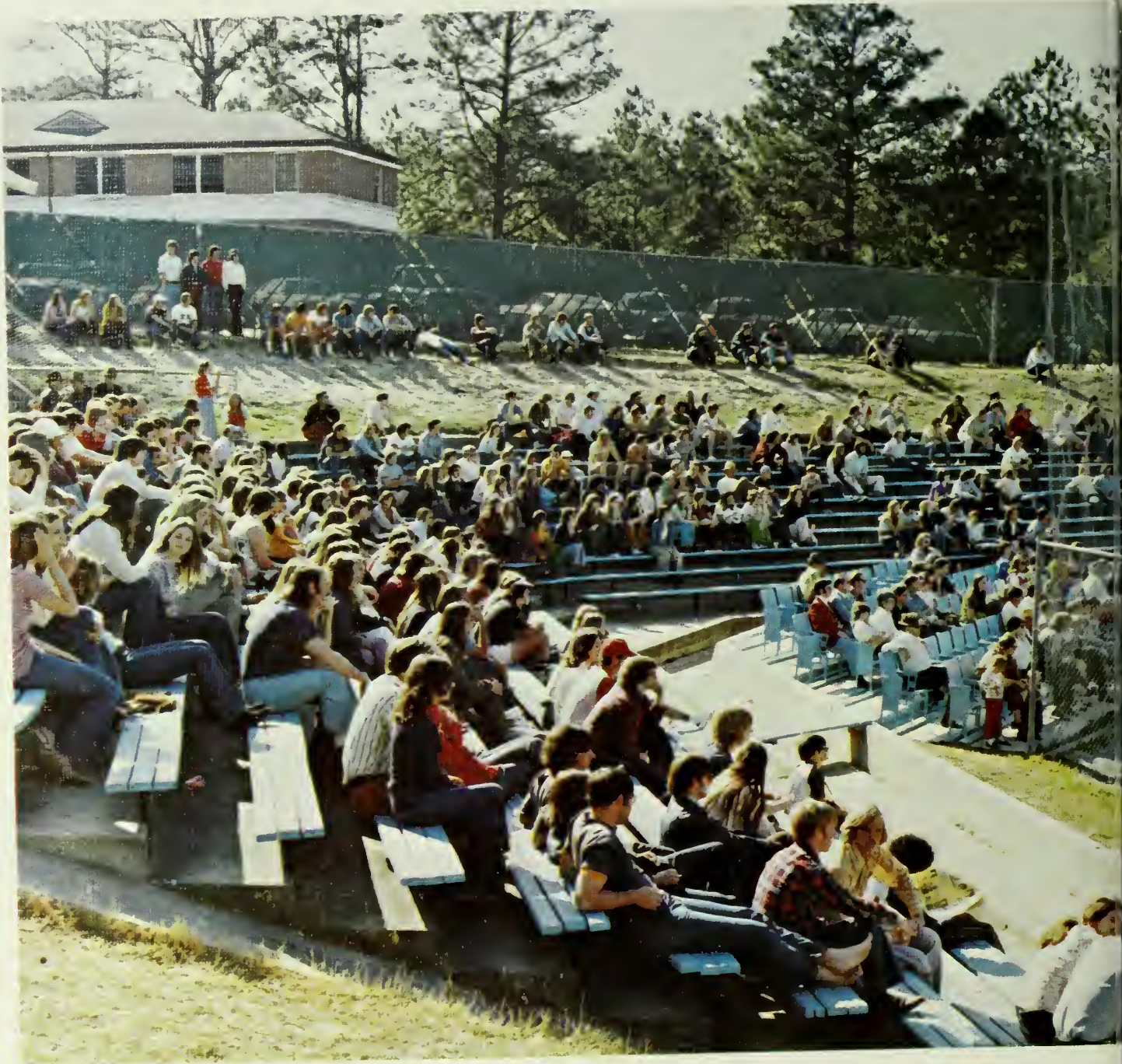



Under the Sun

What did the students at GSC do when the weather got warm? Everything under the sun: attended games of Southern's most exciting baseball season . . . spring cleaning . . . sunbathing . . . maybe even a little studying.





Return of the Skin

Spring saw more skin than ever on the GSC campus. The return of bare feet, sandals, cutoffs . . . and especially midriff tops, bathing suits, and skimpier halters on the girls made concentration as finals approached even worse for the guys.



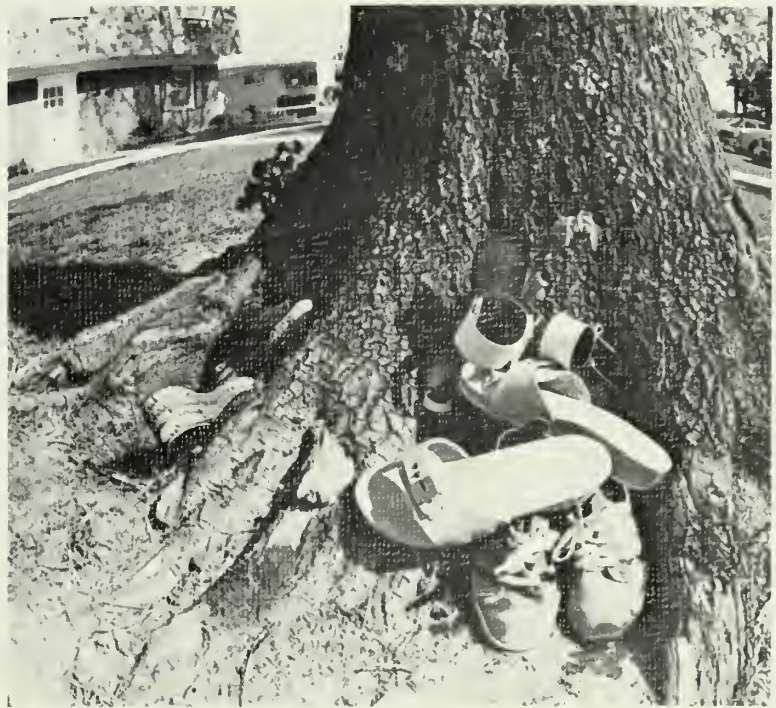





Spring, Sprang, Sprung

Mostly sunny, scattered afternoon thundershowers . . . dogwood and azaleas in bloom . . . walking to class became enjoyable again . . . the campus at its best — SPRING at GSC.

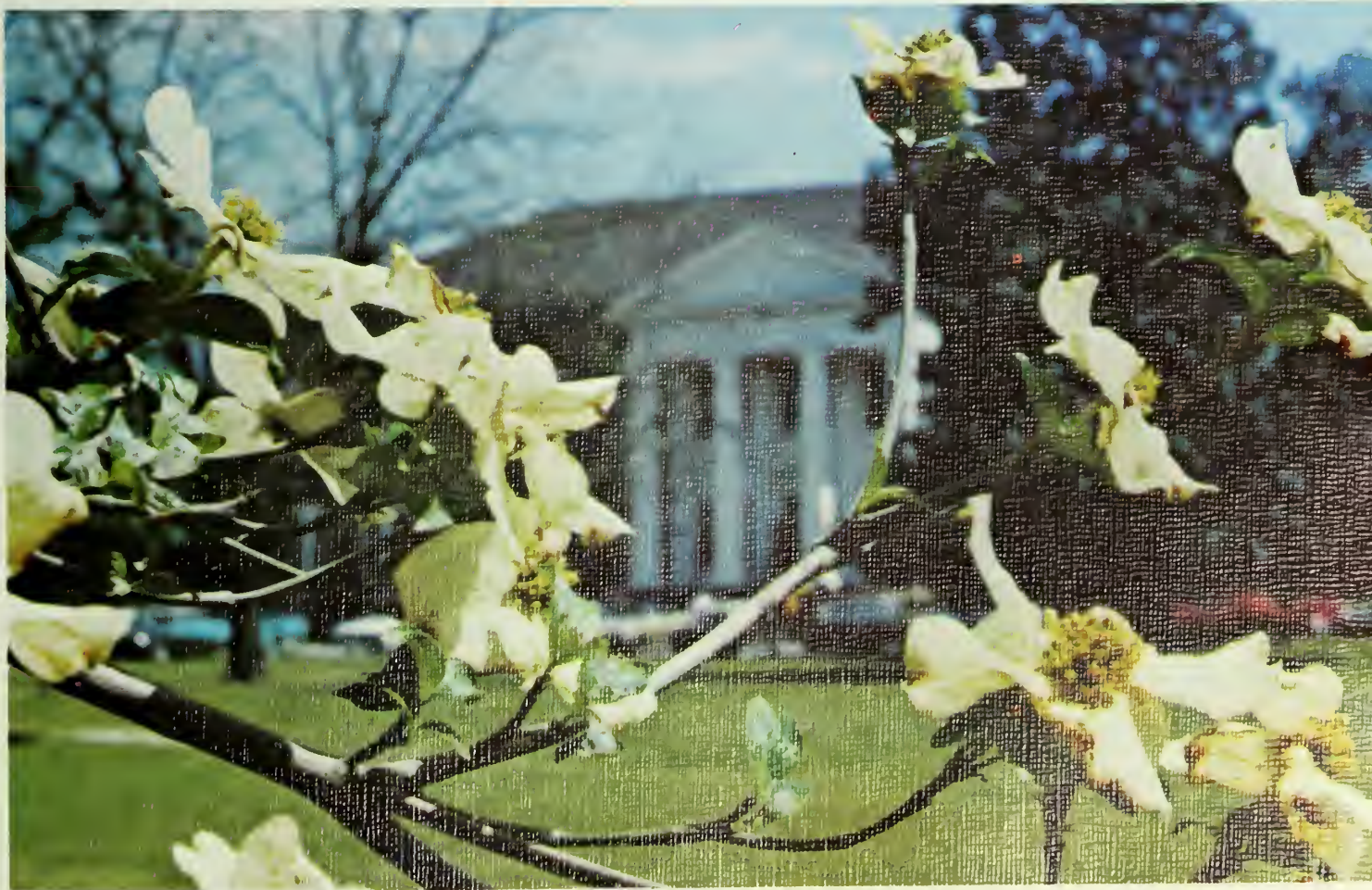

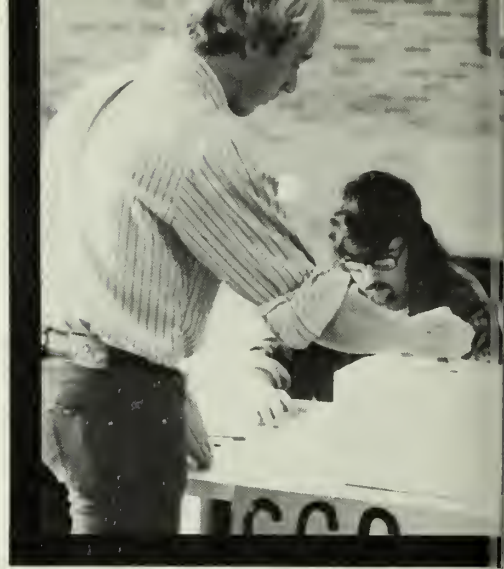



ORGANIZATIONS



Masquer's Production





The Masquers presented four plays during 1972-73. The plays were enthusiastically received by the college students and community, for the Masquers performed plays of diversity which had an appeal to all viewers. In Fall Quarter they staged "*Lion in Winter*," a historical fiction play, and in Winter Quarter the Masquers performed a musical, "*Man of LaMancha*." Two plays were presented in Spring Quarter, "*Toad of Toad Hall*," a child's fantasy, and "*You Can't Take It With You*," a comedy. The Masquers provided Georgia Southern with these four excellent plays through the cooperation and hard work of many students and faculty.



Masquers



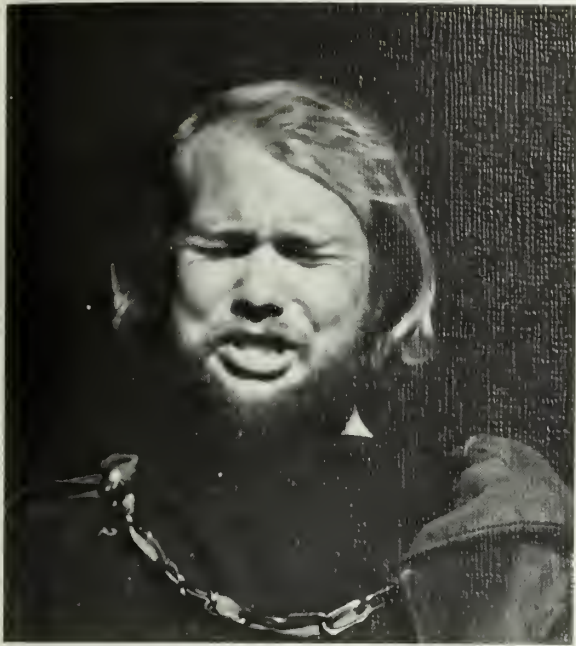

FAR LEFT: Jim Goode, Julie Wilde, Buddy Jordan, Cindy Boyd, Margaret Richardson, Bandit, Mary Hulihan, Lee Bowman, Al Jones, Gail Muntz, Pam Parker, Paula Crosby, Mary Vaughn, Karin Barilley, Becki Bailey, Red Southworth, Trennice Mollis, Alan Thorton, Murphy, Gary Simpson, Carl Dukes, Vivian Whatley, Tommy Tuten, Charlie Strickland, Sarah Harrison, Tony Nottoli, Sammy Austin, Rachel Rhodes, Donna Sturdivant, H. Allen, M. Michael, Ellen Gross, and Advisors: Dick Johnson, and Bob West.



Greek Week





For many days, the fraternities and sororities planned and discussed their most important week of Spring Quarter, Greek Week. As it approached everyone became excited with the thoughts of entering various contests, and perhaps winning that big trophy for their organization. It was to be a busy week with many class absentees and happy hours. This was to be their week, GREEK WEEK 1973!





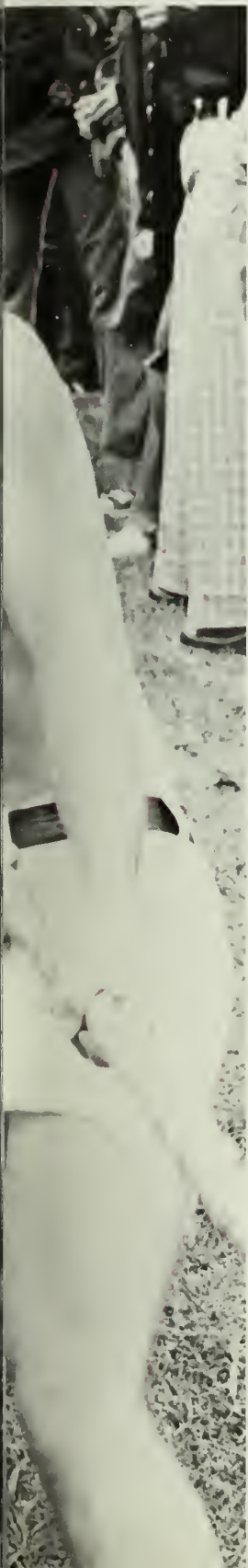





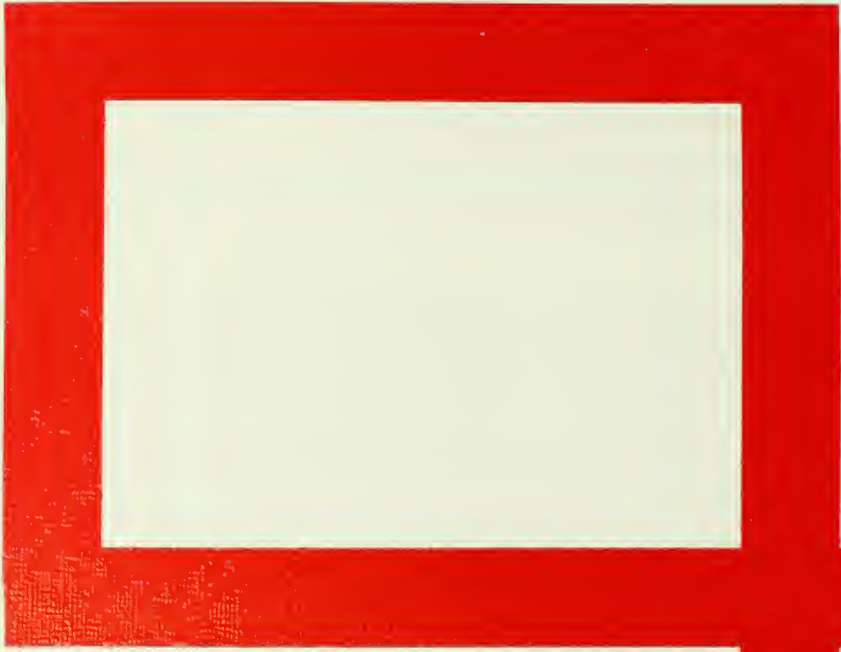



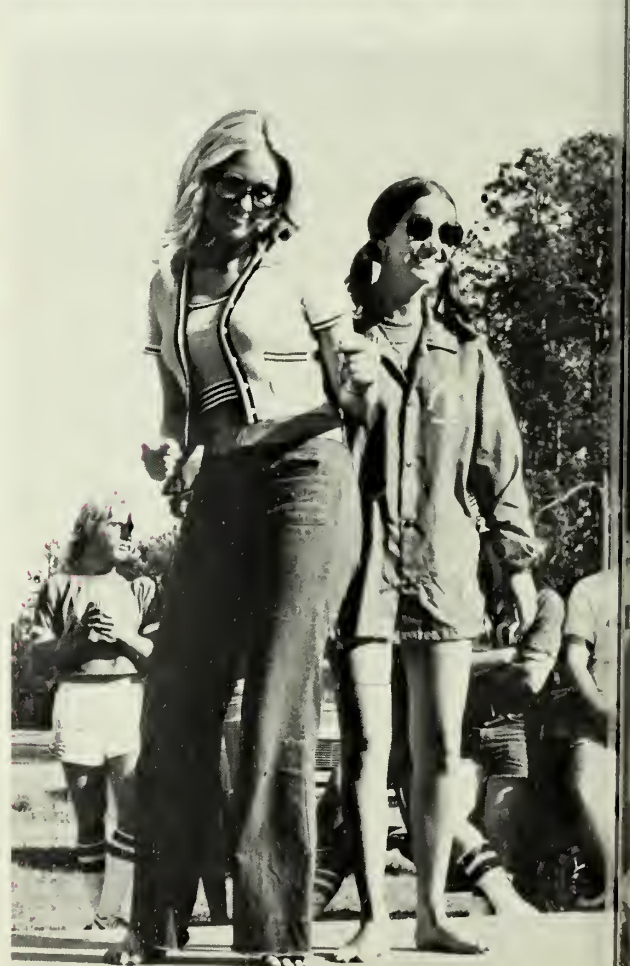

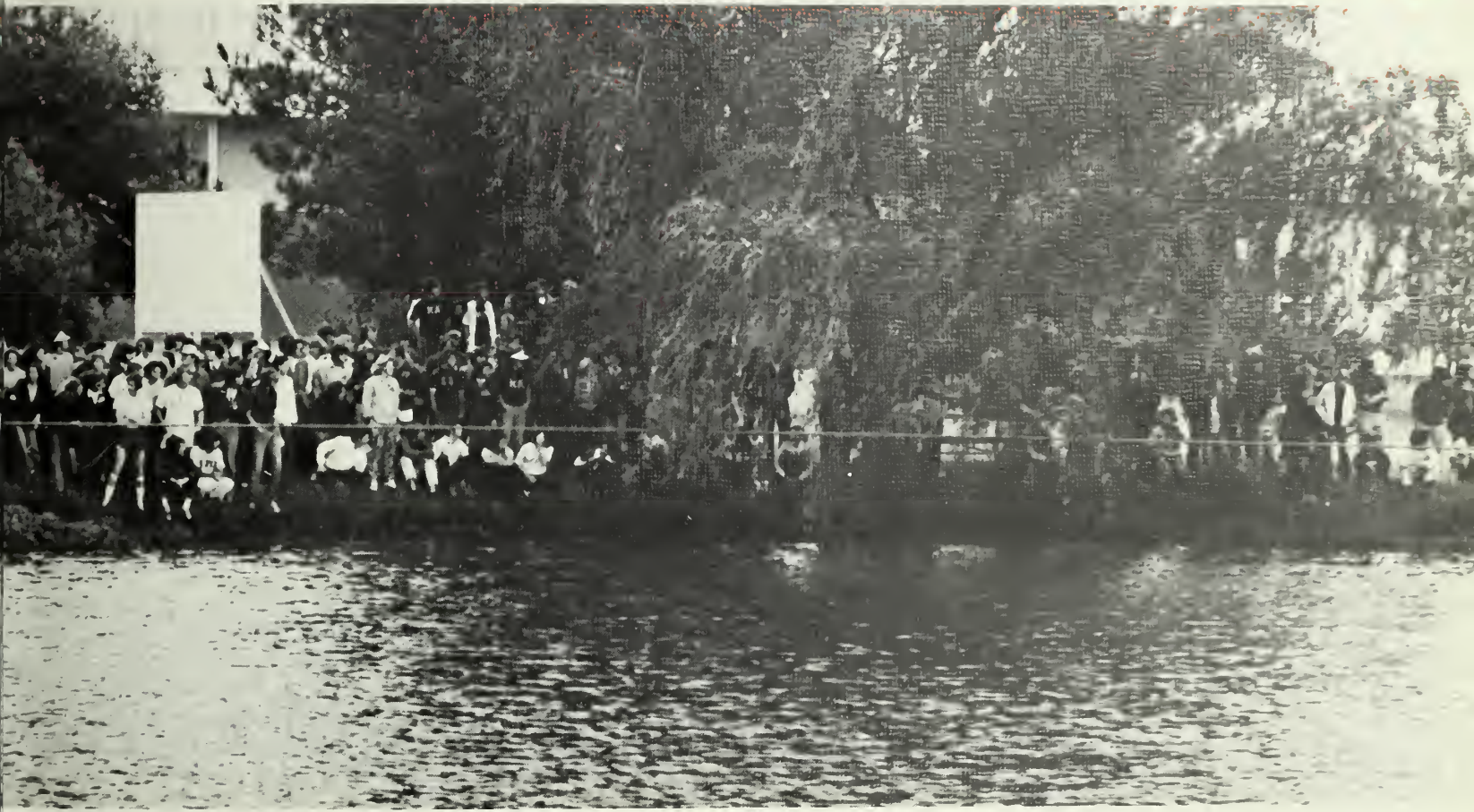





After the traditional Greek games ΣΧ and ΖΤΑ were victorious in their quests for the coveted trophies. The week had taken its toll: sore muscles, blistered hands, hand-overs, and forgotten class assignments. But to the Greek, it was worth that much and more.









Fall Rush . . .

They arrived anxious to be exposed to those fabled Greek societies which long they had dreamed of being a part. All the girls participated in a week of hectic, but memorable experiences. There were meetings, rap sessions, pool splashes and patio parties. As the week neared the end, the girls were confronted with difficult decisions and anxious hours; however, for the lucky ones, wishes were fulfilled as they shared happiness in their first taste of sisterhood.





*A Week of Decisions, Dreams and
Sometimes Disappointments*

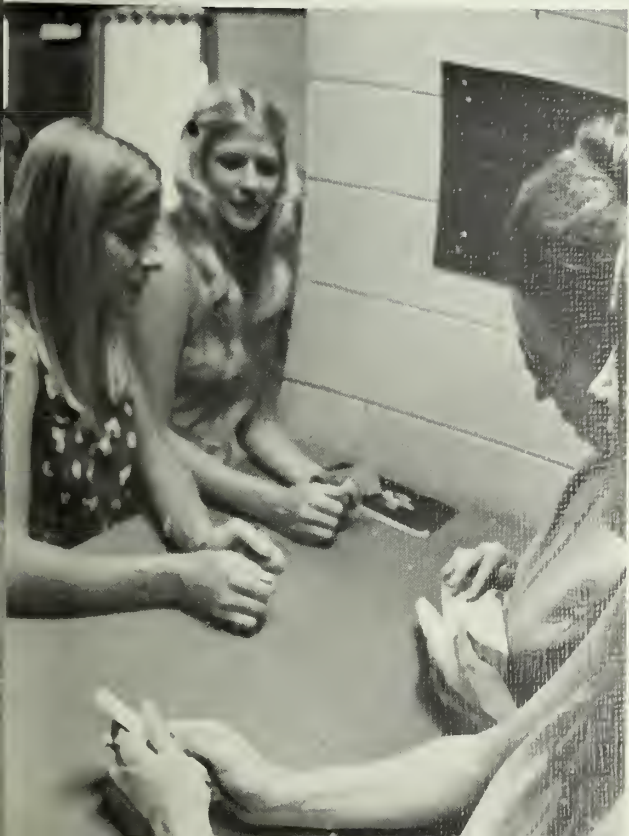

Inter-Fraternity Council



ABOVE: Mike Dillen, Terry Turner, Brad Wilson, John Harris, Phi Williams, Jimmy Talkington, Pat Clark, Jim Deavors, David Ashton, Lloyd Dozier, Rick Mandis, Shelton Evans, and Fred Obchean.

BOTTOM RIGHT: Ding Slade, Gayla Bennett, Debbie Norris, Candy Hughes, Chris Smith, Nancy Hansen, Gayle Cowart. NOT PICTURED: Theresa Walters, Susan Warren, Susan Weehunt, Pam Ramsey, and Merry Brown.



Junior Panhellenic Council





Panhellenic Council

Mary Crago, Melody Jackson, Joni Banks, Pasty Bobo, Susie Van Fleit, Beth McCauley, Cindy Peterson, Barbara Coxswell, Della Roberts, Pam Grainger, Carolyn Morris, Neva Cadenhead and Brenda Beatenbough.



BELOW, *1st Row:* Gerald Barnes, Mel Baxter, Pat Grant, Dave Griffin, Phil Williams, Reggie Veteto, Dave Lewis, Ronnie Perry, Glenn Brooker, Jose Arismendis, Doug Evans, George Davis, Jack Sexton, and Ed McKenzie. *2nd Row:* Mike Hawkins, Ken Sutton, Bill Charles, Robbie Service, Mancy Parham, John Pittard, Nelie Englesby, Dwight Duke, Craig Langford, Carl Hickson, Patti Jerdon, Joyce Fletcher, Sally Boyd, Gail Peters, Tim Butzon, Clay Jordon, Leonard Littlejohn, Bill Crook,

Dennis Grant, Burt James, and Willie Swords. *3rd Row:* Smoky Milloway, Bob Fowle, Tommy Godby, Steve McDonald, Jimmy Childre, Wiley Horton, John Smith, Welsh Goggins, Dave Caswell, Jerry Brantley, Les Clayton, and Bud Garner. NOT PICTURED: Vickie Bennett, Gary Bloter, Lloyd Dosier, Billy Farrell, Jody Fincher, Karen Knight, Smith Mayo, John Nersaggie, Jeana Nowell, Marshall Payne, Pam Versaggie, Tim Wallace, Michael Ward, and Roy Ward.





*ATΩ Collects
Record Amounts
for Charity Drives*





Roof: Stanley Tislings, Reed Hamilton, Tommy Stephens, Bob Merriett, and Mike Sholey. *2nd Row:* Russ Chalieu, Crame Haly, Darrell Bragg, Paul Mathis, Randy Hughes, Ricky McBride, Chuck Gebson, Gordon Turner — advisor, Larry Snipes, Dennis Ingley, Steve Earles, and David Rogrie. *Steps:* Jack Sweeney, John Farly, Steve Chaney, Bobby Hefner, Buster Lapp. *1st Row:* Bill Tribble, Billy Ashley, Andy Carlyle, Joe Wengrow, Phil Larson, and B. B. Thompson. NOT PICTURED: Wayne Edwards, Al Newton, and Mike Orr.

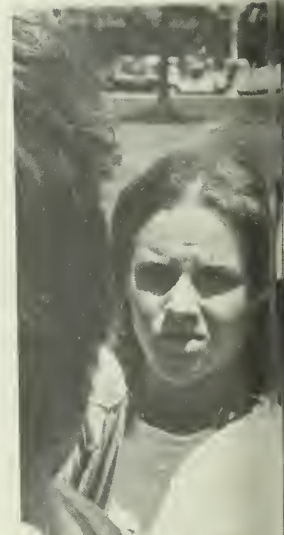

ΣΠ

*Recruits Record
Pledge Class*





1st Row: Steve Benton, Tom Smith, Jim Wornack, Gary Johnson, Brad Welling, Gleen Robinson, Gaines Butler, Dan McLarty. 2nd Row: Susan Jones, Linda Skolfield, Susan Willis, Cindy Cook, Stephanie Speirs, Katrina Robinson, Linda Burkett, Jo Ann Ray, Sharon Hambright, Janet Montalto. 3rd Row: Jeff Hall, Randy McKee, Bob Tomlinson, Earl Butler, Ralph Oakes, Dave Baker, Pierce Bedingfield. 4th Row: Dave Groff, Bill Elder, Jerry Sharber, Greg Priest, Freddie Mock, Bob Sammons, Dave Christie, Mark Forward. Not Shown: Alex Hooks, Sandy Miller, William Clay, Ray Channell, Holly Forward, Gary Creech, Larry Wiggins, Carter Williams, Bill Morris, Lanny Bittinger, Brenda Smith, Debbie Culerhouse, Mike Thompson.





As the Year's Major Service Project, $\Sigma\Phi E$ Collected \$900 for the Heart Fund



GROUP SHOT — 1st Row: Tony Barnhart, Tom McMillen, Wade Barr, Chris Evans, Greg Smith, Carl Brantly, Ed Wolf, Steve O'Rear, Vickie Sanders, Nina Burton, Heidi Poston, Rick Clark. 2nd Row: Bill Baron, Joan Lumpkin, Gary Bruer, Jimmy Rourk, SaraLynn Maisson, Henry McFarland, Chuck Herring, Lee Brantley, Steve Nadel, Paul Heron, Cliff Murphy, Melody Jackson, DeeDee Bell, Rick Barr, Tina Schmell, Wayne Kirby, Linda Dempsey, Janice Telega, Miriam Pearson, Buster Hargrove, Gayle Wilson, Lamar Hope, Tommy Garner, Leon Marrow, Dennis Ray, Sam Shifflet, Gary Harvey. 3rd Row (On Roof): Tim Balkom, Randy Williams, Terry Jones, James Herndon, Joe Petty, Tom Giddings, David Flowers, Tom Lightfoot, Bo Thomas, Andy Thompson, Billy Hendrix, Teddy Telega, Robert Johnson, Josh Faircloth. Not Shown: Fred Pierson, Mitchell Bohannon, Phil Hanniatt, Hugo Lyons, Chuck Ryan, Mike Dillan, Kent Davis, Gary Streant, Robert Haggara, Mary Petrovich, Debby Herndon, Connie Folds, Kay Davis, Susan Thigpen, Cornelli Dillan.





*ΔΤΔ — One of the Few
Fraternities With a
“House of Their Own”*



*KΣ, Fraternity Flag Football,
Basketball, and Softball Champs,
Continued Their Sports Tradition*

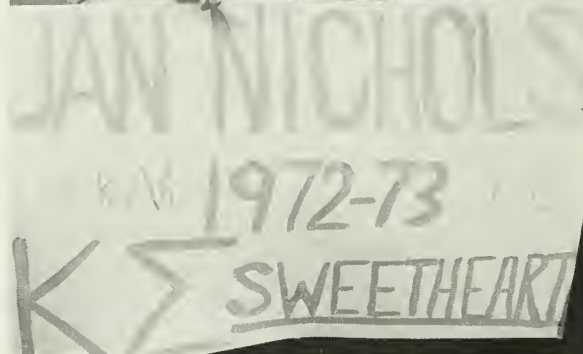
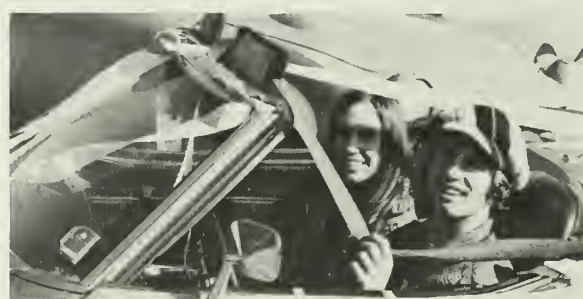

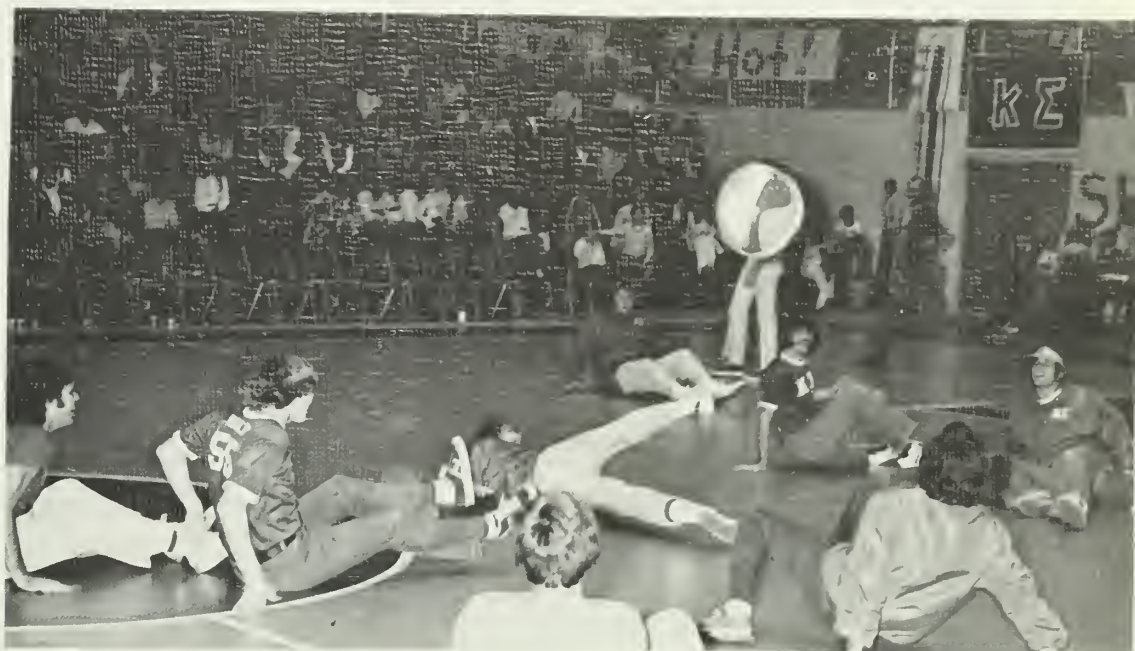

GROUP SHOT — 1st Row: Becky Johnson, Missy Faux, Kay Childs, Jan Nichols, Tiffany Culbreth, Wanda Guy, Dottie Johnson. 2nd Row: Sally Edwards, Shay Stewart, Lynn Newton, Terri Cason, Kay Bagley, Robin Tedder, Jane Frost, Joy Levensgood. 3rd Row: Terry Tyler, David Bush, Randy Presnell, Rhett Mouchet, Gary Horn, Bob Injaychock. 4th Row: Bill Nutgrass, Allen Nobles, Al Deal, Tim Griar, John Harris, Allyn Robb, Ronnie Cobb, Jackie Hartley, M. H. Allen, Fred Kennedy, Lee Murray. 5th Row: Rick Tomlinson, David Inman, Eddie Lynch, Richard Cherry, Chip Thompson, Henry Whitfield, Fondren Rigsby, Mike Larson. 6th Row: Randy Farley, Gary Smith, Tommy Bond, Joe Bittick, Randy Thomas, David Hinson, Tommy Allison, Chuck Hudson, Carter Edwards, Bob Faith, Richard Bush, Gator Ethridge, Bill Batstini, Shar. Paris. 7th Row: Jerry Weeks, Johnny Tippins, Ken Mathews, Fred Blackmon, Mike Lee, Larry Horne, Chris Petrich, Greg Hawver, Rick Armstrong, Elliot Marsh, Chuck Lambert. Not Shown: Ann Williamson, Mark Balou, Chuck Bowry, Chip Howard, David Vining, John Hoyt, Jan Greenwood, Steve Bostock, Bill Monroe, Keith Childers, Mark Matthews, James Shealy, David Holley, Alan Smith, Lee Walters, Gerry Dcxier, Jack Roach, Rick Thomlinson, Jimmy Thomas, Randy Morton, Dr. Edmonds, Bill Thomas, Dan Coxwell, Joe Mercer, David Carper, Robert Bostock, Bob Wilson, Rick Beene, Gene Whitaker.

*ΠΚΦ Has a Unique
Mascot — "Flash"*





ABOVE: *Kneeling:* Bill Siegrist, Bill Grove, Lissie Fogarty, Rick Walder, "Flash," Tony Jeselnik, Jimmy Moore, Phil Crumley, Terry Sapp, Worth Andrews, Lee Davis. *Standing:* Roy Sapough, Jerome Botler, Cindy Hockenberry, Jimmy Talkington, Tom Stewart, Janis Paulk, Bill Doxier, Jenifer Fowler, Brad Wilson, Jenifer Monk (Sweetheart), John Bush, Kay Attaway, Bill Hasson, Debra Booth, Chris Collins, Susan Fink, Mike Cantrell, Par Rising, Kay Wood, Russ Pinnell, Ronnie Ertle, Michele Somner, Rick Axt. *Not Shown:* Jim Herschell, Ed Elmore, Marion Williams, Glen Roberson, Dudley Senger, Jor: Love, Robbie Gates, Mike Carpenter, Harley Grove.





*For a Special
Project ΣΧ
Sponsored
"Little
Brother Ricky"*

GROUP SHOT — 1st Row: Benson Baker, Steve Smith, Ricky Godowns, Wayne DeLoach, Lee Clark. 2nd Row: Jim Deavours, Eddie Pollard, Victor Lee, Barry Lanier, Tommy Connally. 3rd Row: Bob Hook, Danny Hamilton, Mike Raynor, Tommy Childs, Jim Coleman. 4th Row: Danny Johnston, Ken O'Steen, Carey Rountree, George Fischer, Fred Blicht. 5th Row: Mike Smith, Danny Daniels, Eddie Smart, James Conaly, Sims Lanier. 6th Row: Van Jackson, Rick Echols, Jan Burns, Greig Lund, Pratt Hill, Alfred Schneepli, Don Comer, Ken Brown, Larry Stocker, Randy Taylor, George Samples, Gary Nesbit, Mac Weitman, Jody Stubbs, D. W. Knight, Harold Boling, Rusty Van-Deusen, Lee Hopper, Craig Lund.

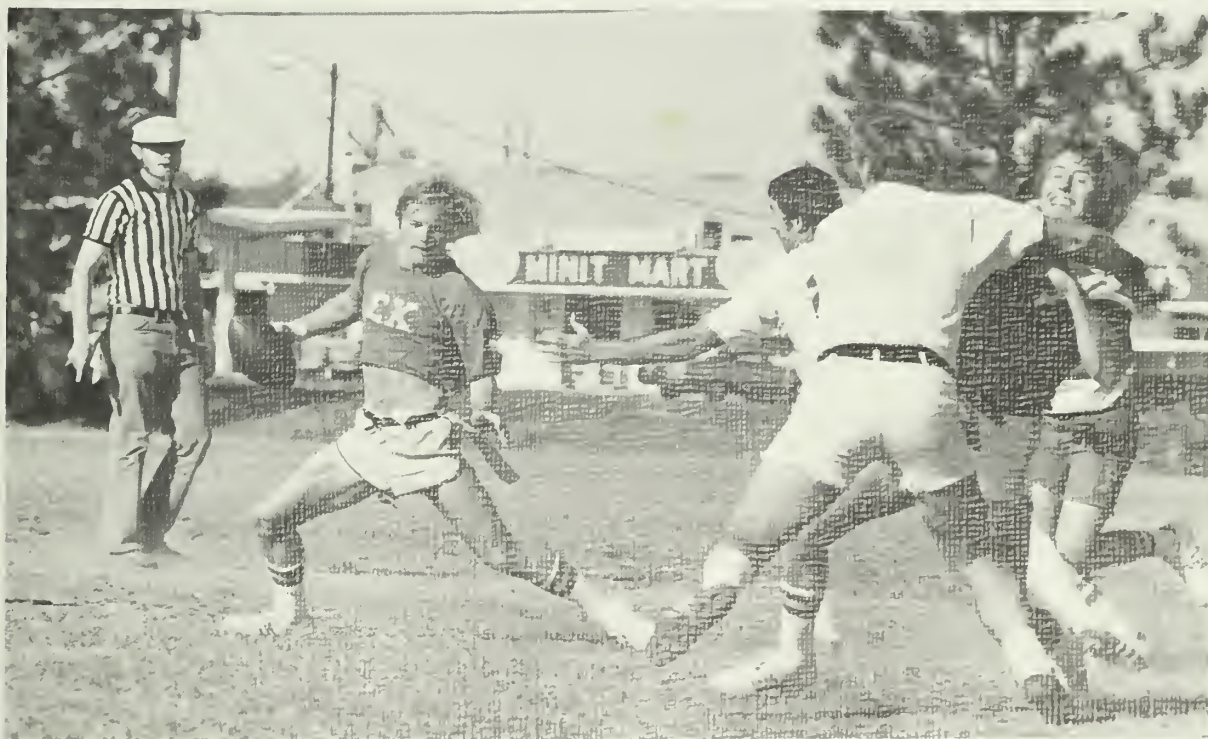

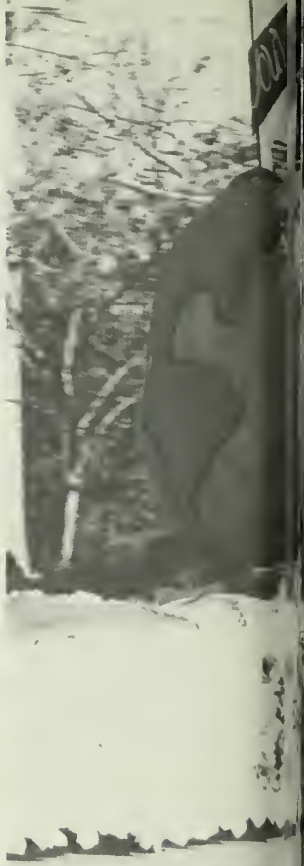

*Kappa Alpha Hosts
Christmas Party
for Needy Children*

BELOW: John Donaldson, Pam Granger, Claude Dryden, Tim Taylor, Joe Wade, Steve Short, Larry Shaw, Lillian Pope, Jerry Hendrix, Tim Parker, Mike Trexter, Comer Train, Deborah Elrod, Brodus Marshall, Bryan Vance, Alan Colley, Susan Purvis, Flora Danials, Ed Kabin, Tim Oliver, Greg McCurley, Dorothy Adams, David Bryan, Bill Martin, Al Hammock, Linda Strickland, Johnny Barnes, David Trawick, and Buddy Cooper. NOT PICTURED: Alex Bidez, Billy Britt, John Cox, Jimmy Floyd, Betty Gladen, Rusty Henderson, Dart Hobbs, Danny Jones, Jean Anne Jones, Mac McKinley, John Muldrow, Cam Patterson, Robert Quick, George Waters, Joette Williams, and Charles Wyatt.





ΣΝ
*Helps at
High Hope*





FAR LEFT, *1st Row*: Charlie Myers, Doug Van Orsdale, James Johnson, Buddy Banks, Brent Stein, Craig Diamon, and Bruce Hall — Commander. *2nd Row*: Danny Murray, Chuck Horne, Rick Anderson, Bill Nelson, Wayne Hambr, Bear Bryant, Larry Brady, Paul Leaky, Ed Braxton, Don Turner, Artie Fountain, Buddy Dennings, David Bridges, I. L. Balcom, and John Cynkar.



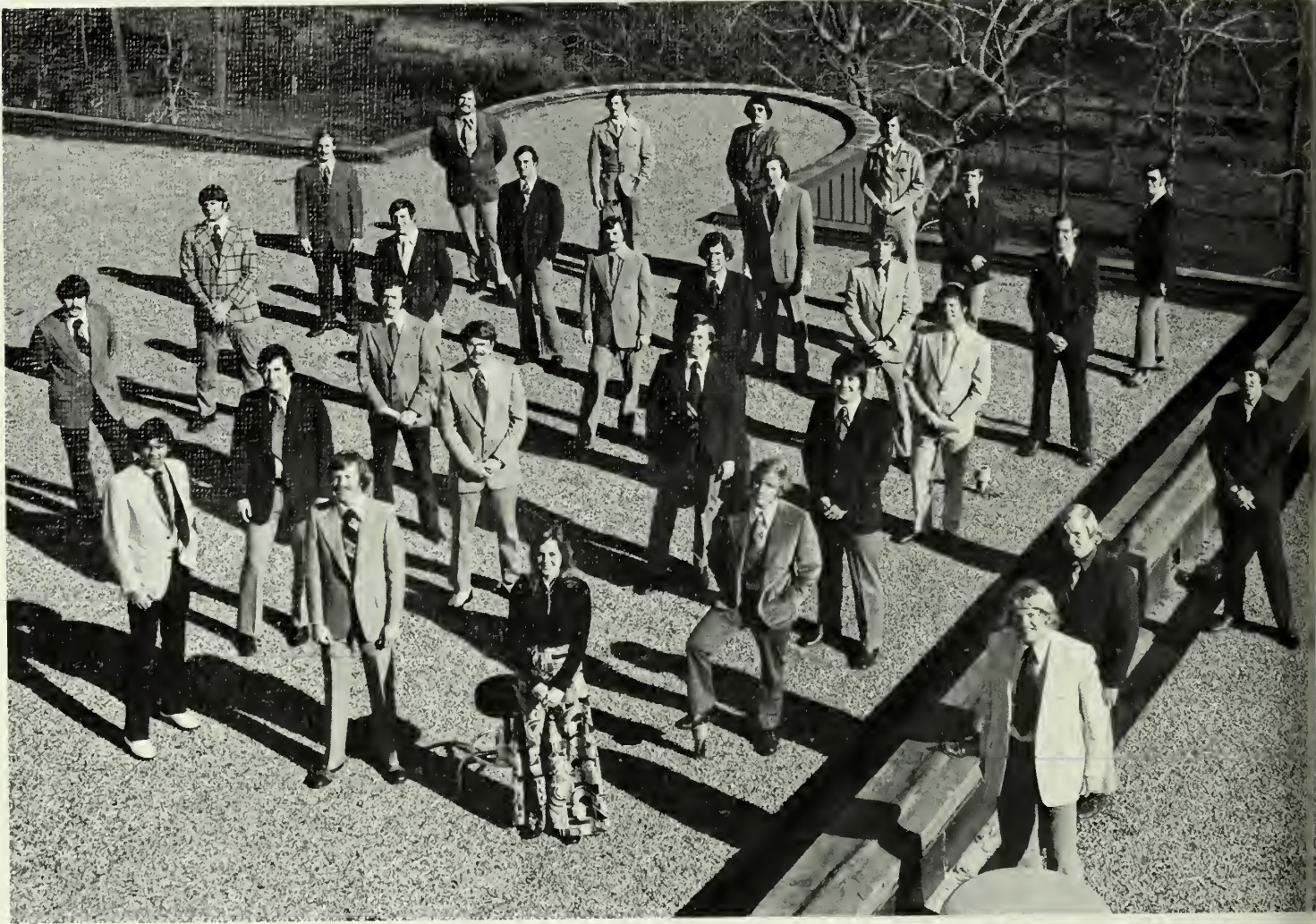



ΦΔΘ

Hosts Christmas Party for Underprivileged Children

FAR LEFT: Ron Pi, Julian Pafford, Scott Stoddard, Ray Turner, Billy Jones, Thomas Renfrow, Binky Wingard, Teddy Dubose, Roy Ammann, Howard Silverstein, Steve Gill, Neil Dennis, Drew Fuimano, Leonard Sweat, Wade Caruth, Hub Powell, Richard Rouse, Rolando DeArmas, Dr. Obenchain, Lewis Sellers, Mike Barfield, Russ Duncan, David Orr, Carey Mikell, Danny Warbutton, Terry Turner, Bill Pelfrey, Billy Slocum, and Krista Wren.

BELOW: Brenda Percel, Ginger Lingel, Sissy Jones, Mike O'Hara, Nancy Stewart, Anne Smith, Emma Sanders, Hudson Powell, David Howard, Bunner Smith, Tim Ragusa, Chris Jernigan, Gates Peed, Danny Williams, Jack Omaley, Robert Ladson, David Prosser, and Bruce Oliff.





ABOVE, *First Row*: Rita Shook, Connie Phillips, Cindy Hockenberry, and Mary Sue Kennington. *Second Row*: Ellen Jackson, Debbie Rosier, Candy Jones, Cindy Leach, Margaret Thomas, Merle Sparkman, Tricia Durr, Linda Summers, Dottie Johnson, Candy Hughes, Debbie Hutchins, Ginny McJunkin, Gwyn Durr, Janie Herring, Dana Walker, and Linda Rosier.

RIGHT, *First Row*: Joni Banks, Kathy Foster, Nina Burton, Janelle Wilson, Kathy Pate, Suzanne Fletcher, Becky Johnson, Marty Nipper, Nancy Hanson, Vicki Sanders, Tina Schmehl, Dee Dee Bell, Pat Blackburn, and Janette Johnson. *Second Row*: Shadie Howard, Melody Jackson, Sharon Plunkett, Diane Copper, Ann Brickle, Joette Gray, Carla Evans, and Joan Gory. *Third Row*: Karen Ruark, Janelle Riggs, Debbie Millican, and Leslie Burrell Sahl.

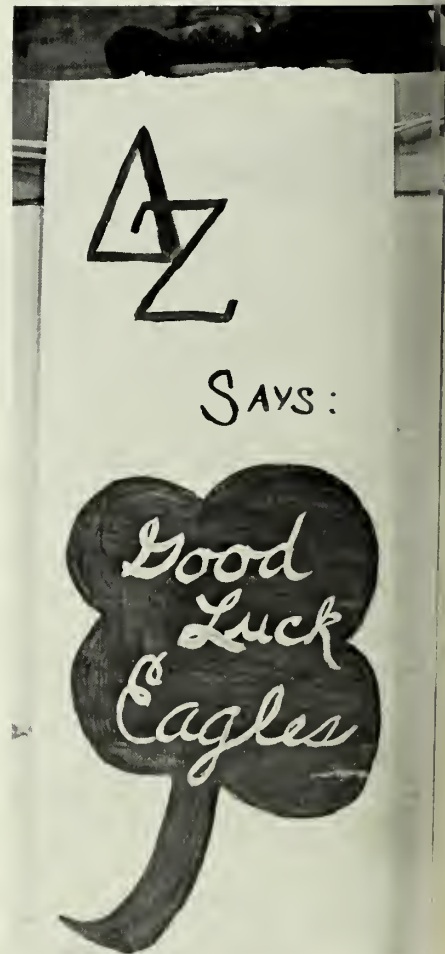



ΔZ Provides Ground Crew for Eagle Field



ΑΞΔ

Wins Basketball Spirit Award

BELOW, *1st Row:* Tina Adamcak, Babe Crockford, Sylvia Smith, Lois Elijah, Debbie Newsome, and Neva Cadenhead. *2nd Row:* Karen Barker, Jeanene Byrd, Susan Schwabe, Sandy Elms, Carolyn Morris, Suzanne Payne, Vickie Connell, and Susan Erb. *3rd Row:* Rhonda Oliver, Millie Reeves, Kathy Coppage, Cathi Huff, Carole Lynn, and Donna Hilton. *4th Row:* Beri Finn, Janice Riddle, Becky Hutchins, Theresa Walters, Debbie Lester, Frances Greene, and Sheri Olson. NOT PICTURED: Sheila Beal, Monica Burke, Gayle Cowart, Jan Harp, Nan Heule, Marilyn Jackson, Debra Kennedy, Ann Marshall, Candi Robison, and Susan White.







GROUP SHOT — *1st Row:* Beverly Scott, Samie Evans, Peggy Crane, Sally Stone, Helen Hirvela, Cathy Coogle, Karen Gravely, Carol Chappell. *2nd Row:* Tricia Phillips, Cathy Moore, Mary Petrevitch, Cindy Peterson, Laurie Geilen, Linda Hitz, Kathy Pollock, Nancy McNeeley, Kay Smith, Susan Warren, Deborah Foles, Debbie Walker, Marilyn Zachery, Cindy Haisten, Donna Edmundson, Nancy Langmuik, Joan Lumpkin, Melody Hamby, Rose Ann Rhodes, Debbie Woeltjen, Judy Luton, Patti Jordan, Denise Smith, Jenny Rice, Sherry Goknto. *3rd Row:* Val Peterson, Terry Tyler, Robert Ladsen, Rusty VanDeusen, Nelson Lightsey, Roy Ward, Patsy Leetun, Nancy Schoonover, Martha Brown, Denise McCrary, Janet Barber, Vicki Bennett, Sheila McDaniel, Chris Smith, Beth McCauley, Lynnell Wright, Janet Davis, Carol Davis, Connie Nelson, Holly Hamby, Deede Fussell, Shay Stewart, Lydia Barnes, Anne Norman, Susan Cox, Cindy Cook.





*ZTA's Homecoming
Float Won 1st Place*



KΔ Receives Award for Philanthropy



1st Row: Penny Knight, Cathy Clark, Betty Still, Kay Bagley, Debbie DeMarco, Jamie Dismuke, Debbie Norris, Gail Scott, Diane Courtenay, Pam Bluestein, Debbie Thomas, Kathy Butler. 2nd Row: Nancy Parham, Wayne Deloach, Deborah Hagin, Jan Jackson, Beth Broadhurst, Johnny Tippins, Jill Vandresser, Darby Adams, Mary Young, Tiffany Gulbreth, Victor Lee, and Pam Granger. 3rd Row: Mel Baxter, Paula Giddish, Janet Haynes, Ginny Reddick, Joanna Archer, Jane Frost, Karen Knight, Judy Davis, Fran McMillan, Debbie Lynn Norris, Betty Gladden, Susie VanFleit, Ruth Peck, Bonnie Cole, Julie Wasser, Ebie Page, Steve MacDonald, Gina Nowell, Terry Turner, and Val Gutierrez. NOT PICTURED: Rosemary Wells, Beverly Wilson, Nancy Curlee, Pam Thomas, Susan Stoberg, Laura Parker, Margaret Cravey, Wanda Guy, Susan Wehunt, Joyce Fietcher, Mary Ann Ness, Jennifer Fowler, Tricia Lowery, Ann Warnock, Dottie Eberhart, Jeanne Anne Jones, Debbie Young, Della Roberts, Kay Sutties, Nan Pennington, Bill Thomas, Ellis Benson, Jim Morrison, Tim Taylor, Lamar Deloach, Russ Duncan, and Larry Brady.







ABOVE: Kay Hibble, Barbara Coxwell, Kathie Morris, Jan Jarrell, Besty Hartsfield, Jamie Philpott, Kay Childs, Letsa Doster, Marilyn Johnson, Jan Kimbell, Candy Hinson, Julie Lindsey, Susan Garner, Penny Meadows, Ann Smith, Margaret Mann, Leslie Ramsey, Laura Canavesi, Mary Crago, Sara Crowder, Marty Freidman, Linda Leavengood, Ginger Wiggins, Nelle Inglesby, Beth Sutton, Gail Haygood, Kathie Lovett, Sally Perry, Emma Sanders, Ronda Monroe, Beth Boring, Gail Peters, Beth Tucker, Glenda Brown, and Flora Daniel.



Participates in Easter Seals and Cancer Drive.





1st Row: Suzanne Williams, Kay Drake, Mary Griffiths, Brenda Purcell, Dianne Hollman, Gayla Bennett, and Beth Singletary. 2nd Row: Leslie Pearson, Wand Barry, Sana Ruth Pike, Nancy Neal, Betty McNulty, Debbie Fineup, Pam Stewart, and Kathy Horton. 3rd Row: Peggy Adams, Jan Busbee, Babby Frost, Beth Klepp, Georgia Ormond, Sally Hall, Pat Sewall, Sally Waters, and Wanda Fordham. Seated: Carla Schlosburg, Lokey Lytjen, Carol

Henderson, and Lisa Cook. Standing: Ding Slade, Joy Leavengood, Paulette Brown, Sally Boyd, Dana Shaw, Holly McCurry, Susan Bateman, Cissy Jones, Brenda Beatenbough, Janice Dumeis, Deborah Brannen, Connie Coley, Patti Lewis, Karen Vitkus, Lynn Slade, Marcia Kaney, Susan Bennett, Robin Tedder, Marilyn Greene, Patsy Bobo and Peggy Evans. NOT PICTURED: Sharon McGahee, and Sue Porbaugh.



*ΦΜ Helps
in Nursing Home
During Thanksgiving*



Debate Team



ABOVE: Mary Thompson, Dr. Carolyn Quinn, Tim Thomlinson, Lynn Stevens, Phil Hurst, Rucker Smith.

Association for Childhood Education International



ABOVE: Dr. Alice Christmas, Julie Fleming, Dr. Jackie Rewis, Sally Nelson (President), Sheila Mimbs, Glenda Cannon, Gail Kolpack, Glenda Bennett, Doug Simmons, Mary Sanders, Karen Pass, Karen Barile, Karen Chambers.



LEFT: Pat Bradley, Dana Wheeler, Candy Jordan, Ken Fields, Danny Dix, Gary Deloach, Donna Smith.

Phi Alpha Theta

Society of Manufacturing Engineers

BELOW, 1st Row: David Groff, Mark Howard, Darrell West, Rick Stathis, Mike Ward, Dave Firnsak, Med Kelley, Wayne Edwards, and Chris Evans. 2nd Row: Jack Darden, Tim Clark, Skip Ledbetter, Joe Livingston, Dr. Donald F. Hackett, Mr. Paul D. Fowler, Faculty Advisor; Alex Hooker, Lee Taylor, Wayne Lynn, Jim Herndon, Mark Justen, and Joe Fox.



Student Home Economics Association

1st Row: Kathy Coppage, Wanda Morton, and Penny Knight. *2nd Row:* Kim McConnell, Brenda Clark, Karen Jacobson, and Chris Bundy. *3rd Row:* Kathy Whiting, Melanie Hood, Kay Frazier, and Trina Ward. *4th Row:* Faith Williams, Emily Braddock, and Gail Henson. *5th Row:* Beverly Champion, Connie Young, and Gail Galphin. *6th Row:* Kathy Kite, Cathy Bailey, and Cindy Raulerson. *7th Row:* Sarah Striplin, Joan Williams, and Pam Mauldin. *8th Row:* Libby Hope, Glenda Carter, and Becky Kramer. *9th Row:* Joni Jones, June Winn, and Anne Alderman. *10th Row:* Jackie Embler, Deborah Bruce, and Anne Wingate.



Delta Sigma Pi

BOVE: 1st Row: Bill Bainbridge, Jack Angster, Curtiss Quinn, George Jones, Alex Avila, Gary Cowart, Eddie Gurley, Andy Hendrix. *2nd Row:* Dr. Max Holland, Earl Brown, Dennis English, Knox Hamby, Iden Warren, Emmett Brooks, Ed Hawkins, Bill Tollison. *3rd Row:* Terry Nessith, Charles Ricks, John Collins (President), Frank Fogle, Marvin Watkins.

Baptist Student Union



ABOVE: 1st Row: Cissie Haisten, Sally Bahr, Joan Williams, Kathy Rentchler, Sarah Striplin, Larry Yaughn, Suttinee Thaotubbaum, Evelyn Pepper, Paul Price, Cheryle Brown, Danny Stubbs, Rose Miles, Charles Sloan. 2nd Row: Marcus Jenkins, Janice Aiken, Frank Drinkard, Bert Flexer, Crinsy Norris, Micheal Williams, John Rainey, Woody Ulmer, Ellen Howell, Bill Smith, Gary Rawlins, Cheryl Gill. 3rd Row: Jan Stapleton, Nancy Milton, Steve Ford, Laura Whatley, David Foreman, Barbara Tucker, John Mallard, Tim Bearden, Phillip Schlodt, Deborah Deal, Margaret Barrett, Eben Carson. 4th Row: Karen Chambers, Anne Belle, Penny Knight, Doug Simmons, Elaine Dixon, Kay Moody, Karen Price, Judy Ann Smith, Mike Oxford, Kathy Carswell, Tress Miles, Debbie Lassetter, Carolyn Trotter, Ann Wingate, Mardee Rightmyer, Dean Byrd, Rita Ponder, Tandy Brannen, Debra Morris, Rhonda Lewis, Dane Bennett, June Winn, Gail Fussell, Rev. Nathan C. Byrd, Linda Peacock, Karen Pass, Barbara DeLoach, Sally Miles.



RIGHT: Rick Forbes, Donna Almand, Bedell Johns, Tricia White, Gail Ebersale.
BOTTOM RIGHT: Gail Deal.



Phi Beta Lambda

Afro-American Club



BOVE: 1st Row: Audrey Dorsey, Barbara Williams, Audrey Colson, Wanda Layton, Bernestine Dixon, Micheal Bush. 2nd Row: Glenda Williams, Ronald Mooran, Wilbert Suggs, Margret Hightower, Sammy Alston, JoAnn Auther, Janice Hicks, Keech White, Judy Plummer, Chuckie West, Betty Williams, Josephis Farbingion, Ed Hunter.

Fencing Club



RIGHT: Geoff Elder, Paul Gillespie, Sandy Richardson, John Bounds, Clair Williams, Jeanette Ratcliffe, Mary Ann Stevens, Dr. Frank French.



Delta Psi Kappa

Phi Epsilon Kappa



TO LEFT: Annelle Johnson, Linda Crowler, Carla Pitts, Mrs. Helen Brogdon, Susan Pearman, Terry James, Lynn Hooker, Ruthie Bonner, Andrea Pate, Donna Lampkin, Charlene Davenport, Sharon Lane, Patricia Williams, Nancy Graham, Reda Sports, Libby Hodges.

ABOVE: Dr. William Spieth, Rodney Noll, Harvey Richardson, Preston Moses, Katherine Shuford, Jimmy Moore, Jenjie Brumbloe, Ken Austin, Ken Mathews, Darryl Robbitt, Larry Nelson, Charlie Banister, Danny Lewis, Bill Davis.

Students Committee for Art Education



ABOVE, 1st Row: Sarah Carr, Elaine Lockwood, Judy Jackson, Paula Devivd. 2nd Row: Dr. Rosalind Reagins and son, Yvonne Anderson, Lolly Bridges, Mike Hawk, Jeanne Elmore, and Ellis Wiley. 3rd Row: Aubrey V. Henley, Mr. Elmore, Nancy Brown, Chris Moore, Deborah Hamm, and Bert Adams.





Gamma Beta Phi

LEFT, *1st Row:* Kathaleen Byrnes, Barbara Griffin, Sally Nelson. *2nd Row:* Gilda Ellington, Frances Richbourg, Jan Watson, Jan Perry. *3rd Row:* Judy Beavers, Karen Pass, Joy Omelanuk. *4th Row:* Shellie Weeks, Cathy Bailey, Dealva Branch. *5th Row:* Kim McConnell, John Lively, Wong Gordon. *6th Row:* David McMillin, Maurice Fung, Geoffrey Chang. *7th Row:* Wayne Bishop, Kerry Lipscomb, Frank French (advisor).



Phi Mu Alpha Sinfonia Professional Music Fraternity

LEFT, *Standing:* Martin Varnedoe, Joe Hooks, Lowell Keene, Keith Sewell, David Lowery, James Shumans, Tony Chancey, George Robson, Dennis Waldrop, Mickey Wendel. *Seated:* Dr. Sterling Adams (advisor). NOT PICTURED: Barry Beard.

Lambda Alpha Epsilon



ABOVE: Ronald Altman, George Keever, Lana Wachniac, Peggy Schaaf, Cecila Huff, Leroy Lantzy, Kay Wells, John Trussell, Jay Stewart, Bill Coward, and David Mitchell.





International Club

LEFT, *1st Row:* Maurice Fung, Hugh Landheer, Joe E. Davis, Leo Corajens. *2nd Row:* Charlie Lam, Suttinee Thaotubaum, Benson Akinshipe, Barbara Lee. *3rd Row:* Barbara Griffin, Gail Kolpack, Trenis Mullis. *4th Row:* Martha Ligia Marquez, Chan Chi Ming, Geoffrey Chang. *5th Row:* Wemberley Ponder, Joy Omelanuk, Gholonrera Hemmahan, Gordon Wong.



LEFT: Rob Haddock, Keith Belcher, Dave Godward, Linda Russell, Teresa Corley, Jim Neal, Bill Amann, Mary Ann Stanley, Debra Deal, Dealva Branch, and Sherry Williams. NOT PICTURED: Tina Adamcak, Benson Akinshipe, I. L. Balkcom, Larry Banks, Ronnie Bozeman, Ken Brown, Patty Darnell, Wayne DeLoach, David Dickey, Don Griner, Billy Gunby, Linda Howell, Jim Hagarty, Stephen Farkas, Ellen Proctor, Andy Quarterman, Philip Schladt, Jon Stapleton, Beth Rogers, Frank Williams, and Sally Wisse.

Bio-Science Club



French Club

ABOVE, *Stairs*: Jim Sams, Joanna Archer, Jember Burgess, Barbara Thorton, Marga Lernacks, Kathy Howell, Candi Robison, Angela Lynn, John Woddard, and Bert Flexer. *1st Row*: Dr. Forton, Dr. Dahir, Steve Mobley, Jim Hagarty, Dennis Kaney, and Mike Montgomery. LEFT, *Standing*: Virginia Morgan, Brad Ilg, Lorraine Goolsby, Pam Moore, Rick Smith, Diane Harper, Susan Paimer, Sharon Smith, Alice Nelson, Debby Rush, Janice Aiken, Angela Lynn, and Terry Flanders. *Seated*: Dr. Forton, Dr. Dahir, and Mariette Hanson, President.



Professional Inter-Fraternity Council

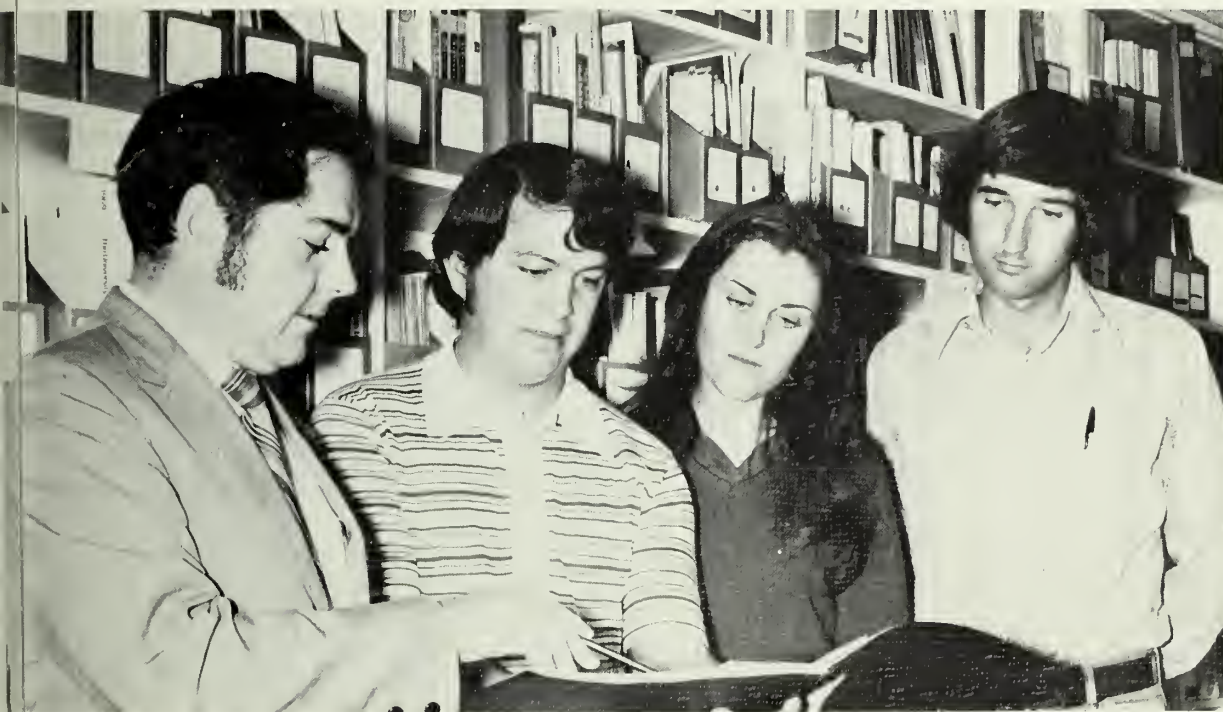

*Honorary
French
Society*

Spanish Club

RIGHT: Linda Strickland, Mary Crago, Mr. Cornbleet (advisor), Mr. Gonzalez (advisor), Beri Finn, Linda Marcum, Gail Campbell, Janey Pinckney.



Sigma Delta Pi



German Club

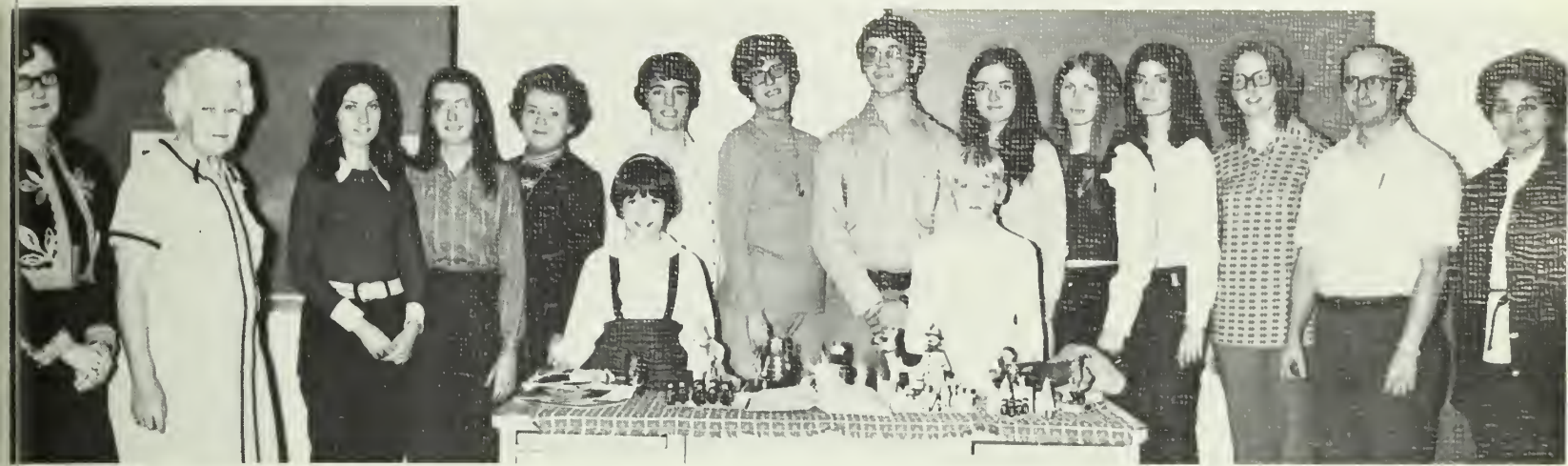

ABOVE: Miss Bobby Jean Bradford, Mrs. Kohler, Margaret Williams, Louise Totten, Miss Little, Barbara Bennett, Mrs. Lynch (advisor), Alex Lee, Mary Ann Stanley, Gail Milner, Susan Wells, Nancy Rooks, Dr. Weatherford (advisor), Mrs. Strickland.



LEFT: 1st Row: Sandra Drake, Danny Dix, Nry Miller. 2nd Row: Mr. Edward Cornlet, Mrs. Nancy Barrett, Mr. José Gonzalez.

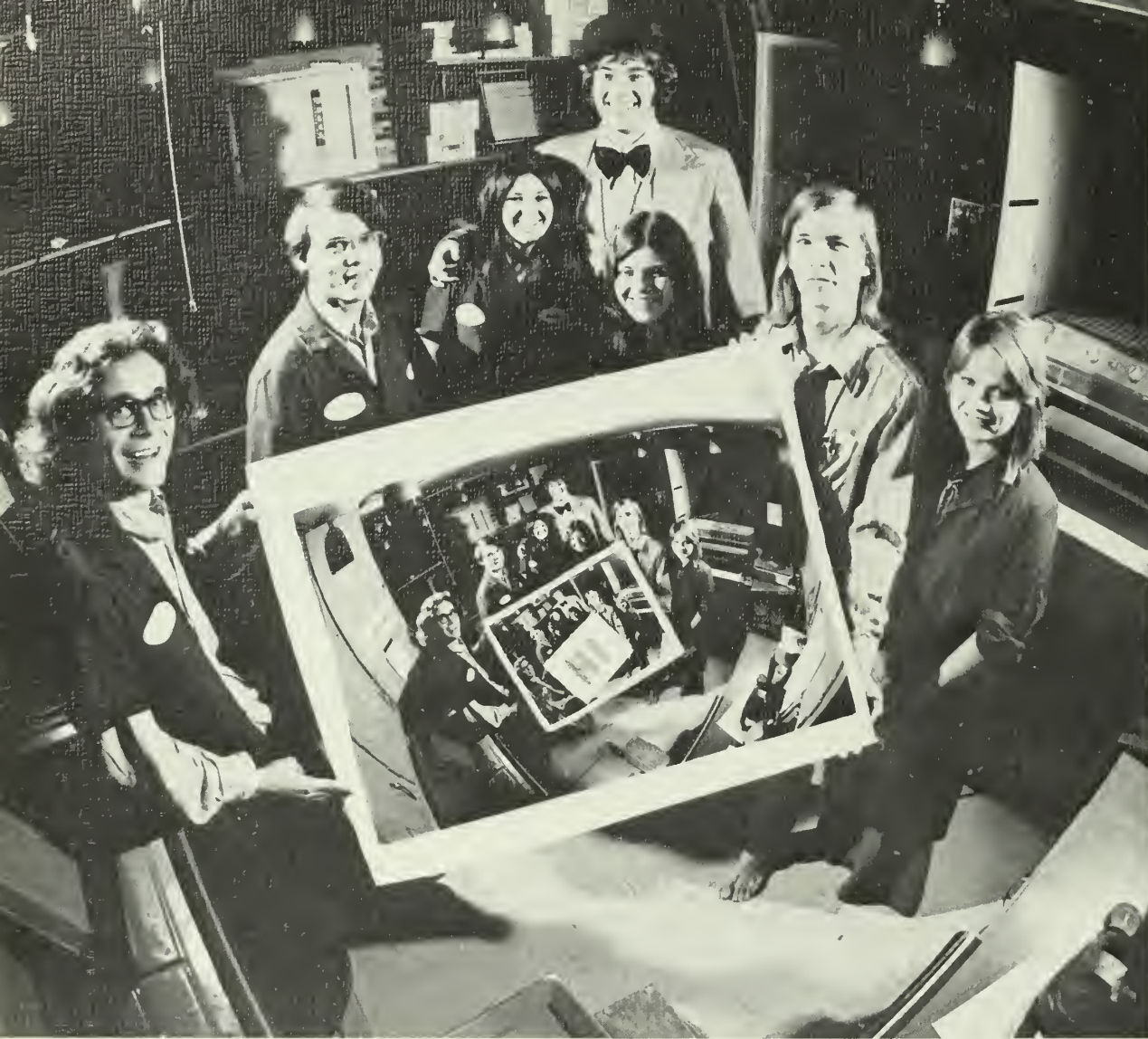

Photographic Services

ABOVE: Steve Mobley, James Driggers, Becky Stanford, David Lewis, Sujette Prince, Taylor C. Scott III, Jane Mobley. NOT PICTURED: Clyde E. Currie III, Ken Califf, Pennie Jones, Howard Summers. RIGHT: Bill Jackson Adams, Virginia Jackson Adams, Cheryl Harrell, Carlton Allen, Steve Jacobs, Ed Martin, Connie Boole, Denny Psaila, Carol Josey, Brad Krantz. Jill Kirkman, Gale Deas, Keary Jacobs, Janis Lane, Mardee Rightmyer, Ricky Ray, Lynn Phillips. NOT PICTURED: Randy Cato, Buddy Cooper, Gary Crew, Gibbs Flanders, Martha Hollowell, Nancy Hayes, Bedell Johns, Gail Lanier, Mike Manning, Theresa Walters, Mike Williams.



Wesley Foundation

Phi Upsilon Omicron



BELOW: Louis Castillian, Harry Pabst, Coach Bud Floyd, David Lewis. AT LEFT: Michele Hipp, Doris McDougal, Pam Mauldin, Cathy Bailey, Emily Braddock, Lynn Deas.

Scuba Club



Lewis Hall



1st Row: Pam Capwell, Penny Mauldin.
2nd Row: Denise Brady, Pat Hamilton,
Margo Morris, Barbara Wilson, Scarlet Allison, and Emily Bunch.

1st Row: Karen Davidson, Lisa Torch, Dale Nesbit, and Sandra Busby. 2nd Row: Theresa Bridgewater, Laurel Kinard, Marlene Rozell, and Jeanette Deloach.



DEAL HALL

Deal Hall

Olliff Hall

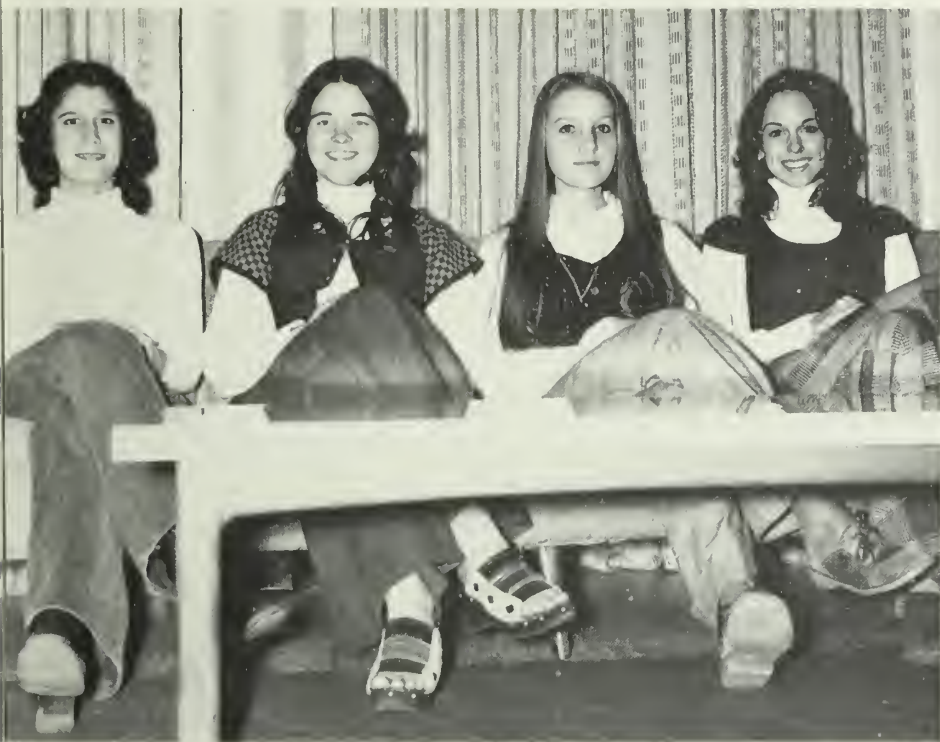

Debbie Newsome, Jeanene Byrd, Jan Perry, and Becky Hutchins.



Susan Allen, Sandy Hawkins, Penney Craft, Joan Williams, Katrina Anderson, Debbie Hilliard, and Dottie Mobley.

Johnson Hall

Dorman Hall



Winburn Hall





Cone Hall

Anderson Hall



Sanford Hall House Council



1st Row: Tommy Stephens — Monitor, Jerry Roberts — Safety Chairman, Gary Ponsell — Vice President, Pat McSchane — Treasurer. *2nd Row:* Bill Hager — Monitor, Allen Kennedy — Monitor, Kevin Arnold — President, Derek Thompson — MGC Representative, Mark Pendergraft — Program Chairman, John Melear — Secretary.

1st Row: Hugh Hamilton — MGC Representative, Bryan Overton — Monitor, Mike Walker — Program Chairman, Larry Stocker — Monitor. *2nd Row:* John Rodriguez — Vice President, Mark Wood — Safety Chairman, Henry Blackman — Monitor, Tim Bearden — Treasurer, Andy Youmans — President, Stacy Harbin — Secretary.



Brannen Hall House Council

Eaton Hall



Ralph Dean, Van Sigler, Larry Drunk,
Danny Hensen, Danny Tillery, and Don
Harris.



Stratford Hall

ΥΔΙ



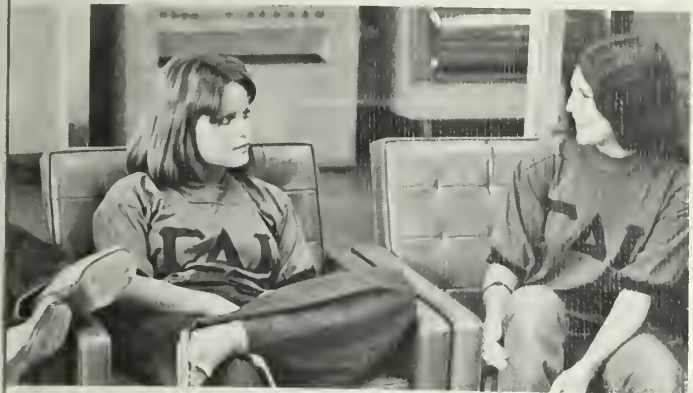

Women's Student Governing Association



ABOVE, *First Row:* Kim McConnell, Sher Kelly, Marilyn Brown, and Becky Wright. *Second Row:* Denise Brady, Margo Morris, Lisa Torch, Rose Byrd.

RIGHT: Hugh Hamilton, Steve Mann, Steve McWilliams, Paul Rivere, Alan Addleton, and Marshall Paine.



Men's Governing Council



Student Association of Governing Councils



BELOW: Paulette Brown, Coordinator of Academic Affairs; Susie Phelps, Coordinator of CoCurricular Affairs; Pam Ansley, Vice-President; Nancy Dillard, Coordinator of Budgetary Affairs; Alex Livadas, President, and David Holley, Coordinator of Auxiliary Services.

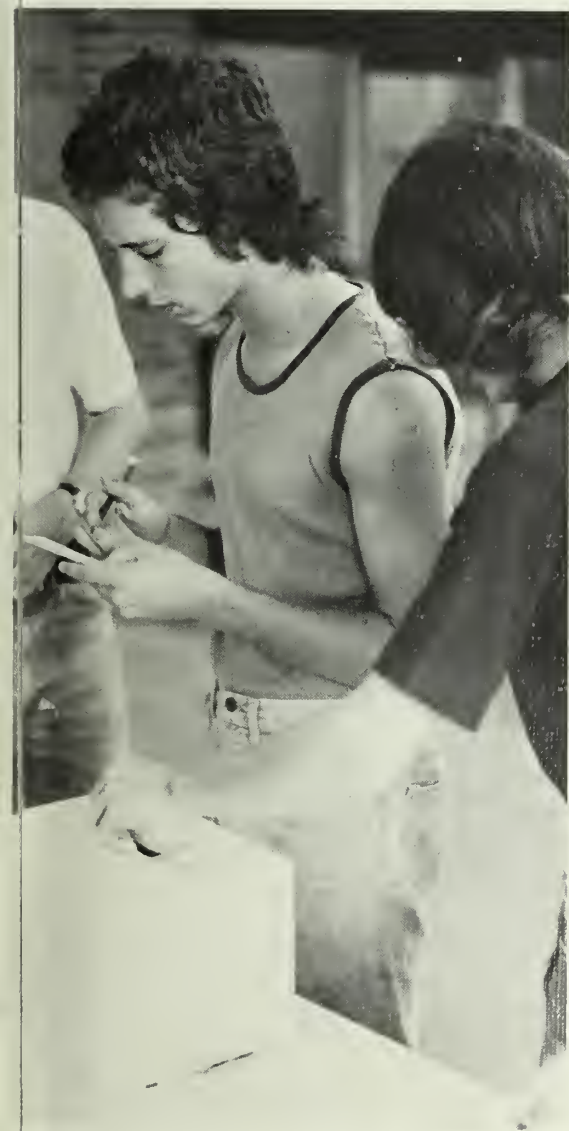

The Student Association of Governing Councils had become out-dated for the needs of Georgia Southern students. Realizing the problem, the SAGC formulated a new student government, the Central Coordinating Committee, which theoretically will involve all interested students. The officers who began their term in the Spring of '73 are pictured above.

College Union Board



ABOVE: Mike Barfield, Chairman of major Concert's committee, Jim Douglas, Chairman of directions in music committee, Larry Horton, Chairman of Williams center Coffeehouse committee, Pete Thomas, President of C.U.B., Charlotte Akridge, Director of promotions and publicity, and Ted Dansby, Chairman of Film committee.

RIGHT, *1st Row*: Ted Dansby, Lee Sorenson, Cherly Finely, Pete Thomas, and Larry Horton. *2nd Row*: Pam Ansley, Debbie Rush, Blake Prince, Charlotte Akridge, Colleen Kinsellia, Stephanie Gallagher, Tim Ragusa, and Bill Speith, Advisor. *3rd Row*: Charles Singletary, Larry Robinson, Jimmy Douglas, Kirk Hall, Mike Barfield, and Mr. Christmas, Advisor. NOT PICTURED: Bernastine Dixon, Tony Mann, Alexis Livadas, Tommy Dean, and Wes Johnson.









Swinging Bells Performed for Enthused Crowds

GROUP SHOT — (*Semi-Circle*): Susan White, Kathy Howell — Co-Captain, Gayle Wilson, Kim Hamilton, Charlotte Allen — Co-Captain, Barbara Wilson, Pam Martin, Teresa Smith, Joanne Everett, Nancy Kilgore, Carol Davis, Tina Hearn, Carol Stevens. *Center*: Pam Muselwhite — Captain. *Not Shown*: Vicki Kelley, Andrea Re, Jackie Wilson.

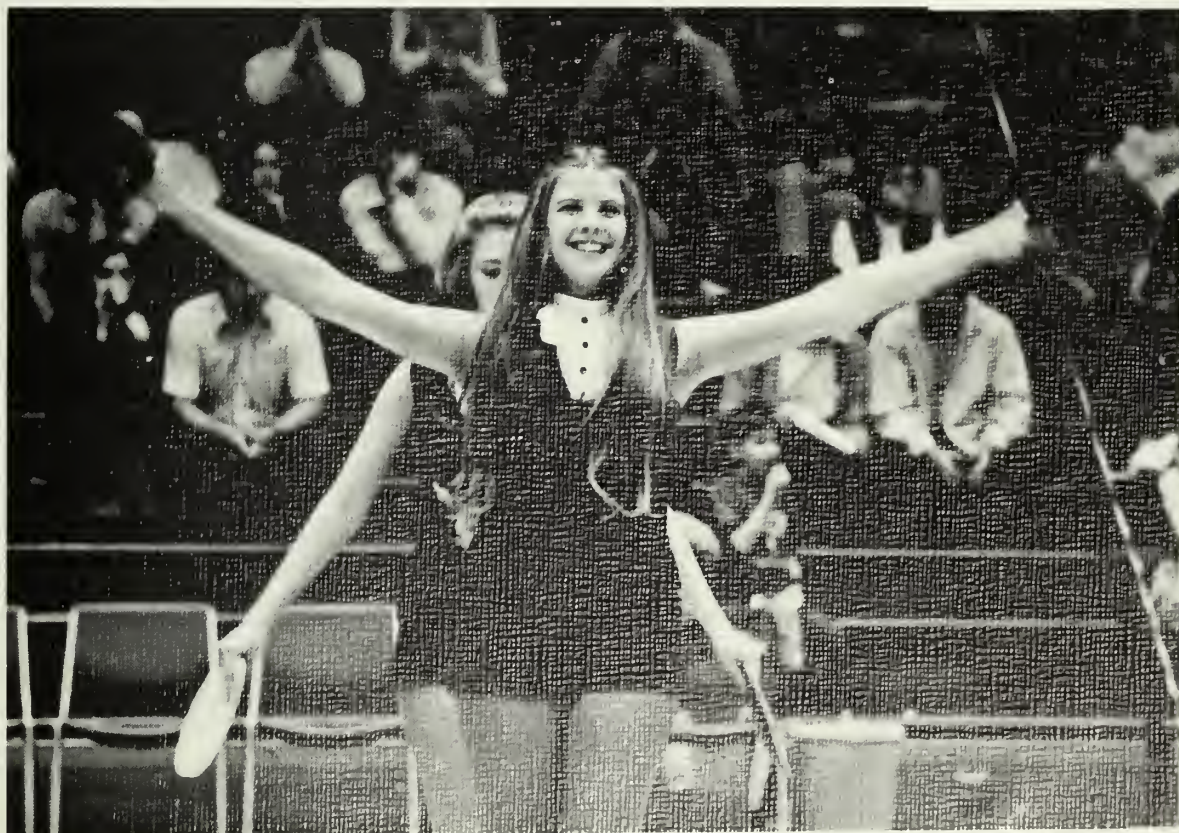

*Golden Eagle
Band
Entertained at
Sports
Events, in
Parades,
and in Concerts*





GROUP SHOT — *1st Row:* John Wood, Kathy Stanford, Nat Harwell, Bryan Overton, Joe Babcock, Pat DeLoach, Ken Dyar, Martha Hollowell, George Robson, Lorraine Stewart. *2nd Row:* Rocky Ball, John Johnson, Lamar Ross, John Schneck, Kerry Jacobs, Alene Drummond, Rachel Rhodes, Tom Nolen, Keith Kaney, Jerry Roberson, Robert Quick, Harvey Brown, Wayne Brunelle, Ray Carnes, Janet Thomas, Keith Sewell, Lowell Keene, Joe Hooks, Don McGeever. *3rd Row:* Earl Ayers, Eddie Bibisi, Julie White, Jan Norwood, Connie Sprayberry, Bill Smith, Linda Dozier, Tom Stidham (director), Micky Wendel, John Melear, Dennis Waldrop. *Not Shown:* Bob Dominey, Randy Durrent, Teresa Hernandez, Nan Heule, David Little, Toni Nolen, Leroy Pearre, Mary Phillips, Pat Strickler, Barry Beard, Carol Bridges, Ken Brown, Ken Jones, David Bryan, Al Caylor, Christy Glover, Paul Moller, Danny Stubbs, Marcia Cvetan, Rhett Mouchet, Jimmy Johnson, Jim McGinnis.



STAFF — Steve Cole — Assistant Managing Editor, Bert James — Sports Editor, Jenny Cranford — Features Editor, Beth Gooding — Associate News Editor, Mikie Emerson — Copy Editor, Henry Rowe — Photographer, Rocky Ball — Cartoonist, Carroll Pollett — Advertising Manager, Cliff Wise — Assistant Advertising Manager, Hugh Waters — Business Secretary, Guy Workman — Circulation Manager, Margie Brown — Typist, Rick Beene — News Editor, Lynn Harris — Managing Editor, Mary Martin — Editor.



The George-Anne, Our Student Newspaper







Left: David Bridges, Dr. Hickman, Keech White, Rhonda Luke, Laurel Kinard, Kathy Copage, Susan White, Kathy Carswell, Michele Hipp, Darwin Williams, Mike Manning, Ann Tripp, Lynn Deas, Joey Dorsey, and Gibb Flanders.



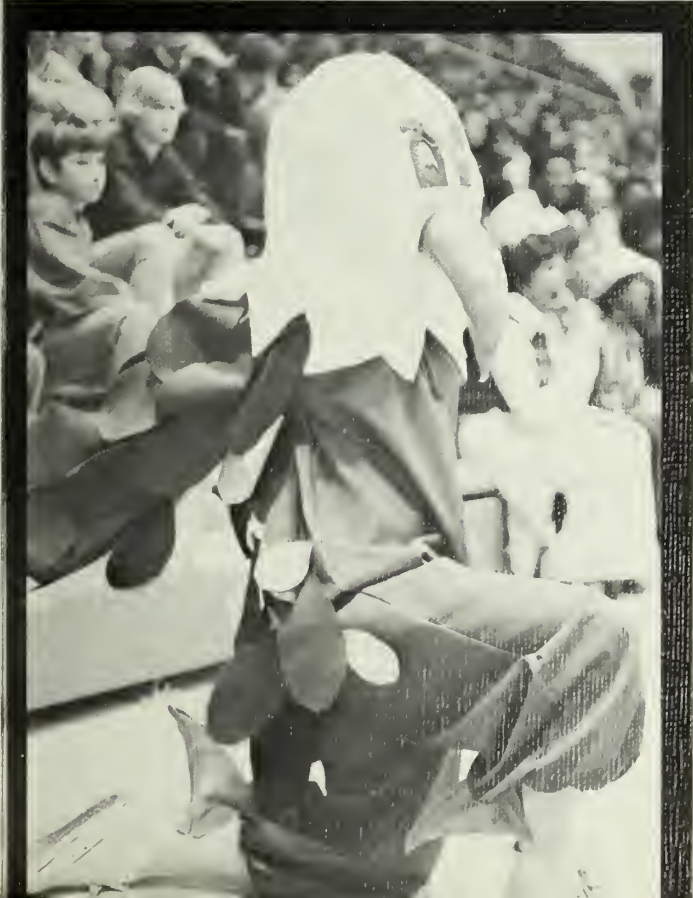

SPORTS



6th Place Eagles Have 39-9 Record



ABOVE: GSC BASEBALL TEAM — *1st Row:* Jim Morrison, Mike Cash, Steve Pietsch, Steve Daniel, John Tamargo, John Butler, Keathel Chauncey, Lewis Sellers, and Jorge Perez. *2nd Row:* Howard Mann, Mike Moore, Carl Person, Frank Reed, Ernie Venet, Rolando DeArmas, Norman Sapp, John Gibson, and Steve Smith (Mgr.). *3rd Row:* Straton Karatassos and Frank Arreola (Trainers), Tom Smith (Trainer), Jerald Buchar, Richard Johnson, Ken Kruppa, Tom Bigwood, Hollis Griggs, Pete Dunn (Asst. Coach), Ken Weatherman (Grad. Asst.), and Ron Polk (Head Coach).



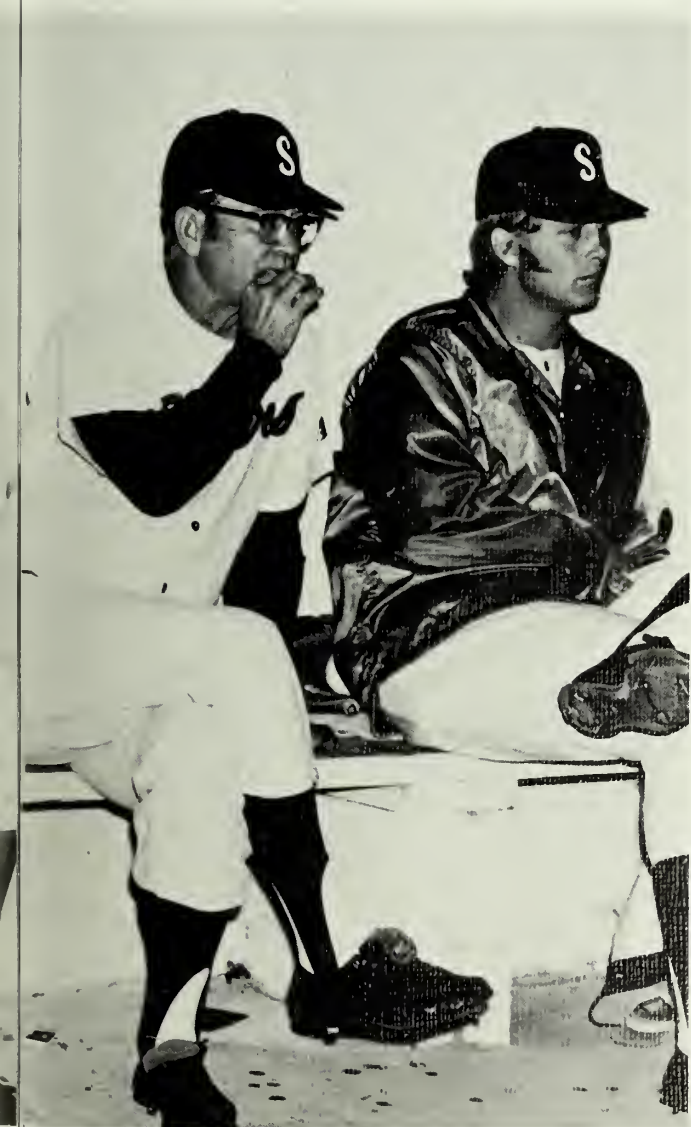

The Savannah Braves opened the 1973 season in a most unusual way; with the GSC Eagles. This is the first time a team from Southern has participated in an exhibition game with a team from a higher level league. The Eagles really gave Savannah a scare, but the Southern League Team wound up on top, 13 to 9.



A thirty-nine and nine record really speaks for itself when thinking of baseball. And such a record leads on to bigger and better accomplishments, such as sixth place in national rankings and a birth in the NCAA tournaments. All this and much more can be said about the 1973 Georgia Southern Eagles baseball team and their coach, Ron Polk. But what happens after an outstanding season on the regular schedule? They're off to Starkville, Mississippi and . . .



*Eagle Baseball Continues
Even in the Darkest Hours*

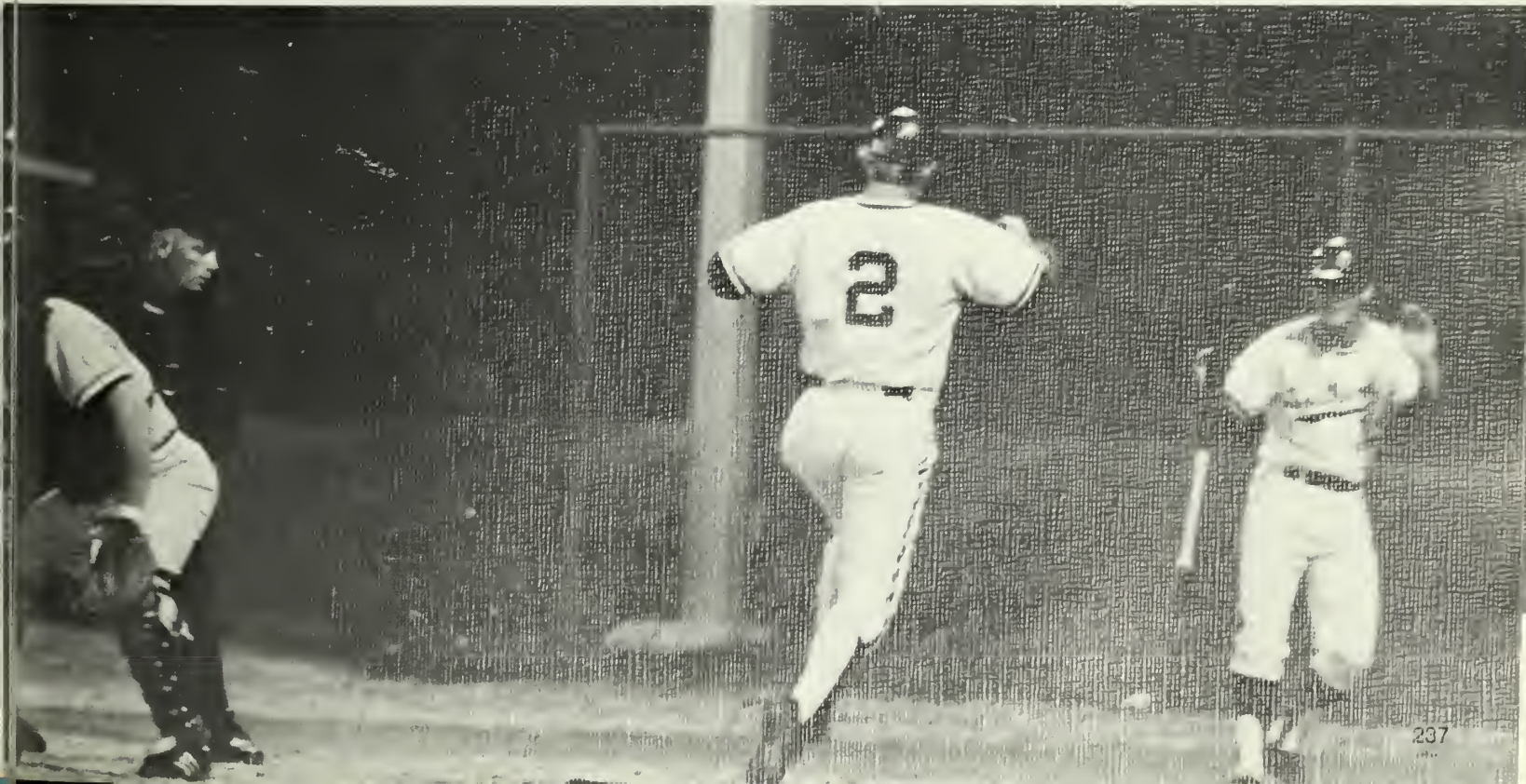
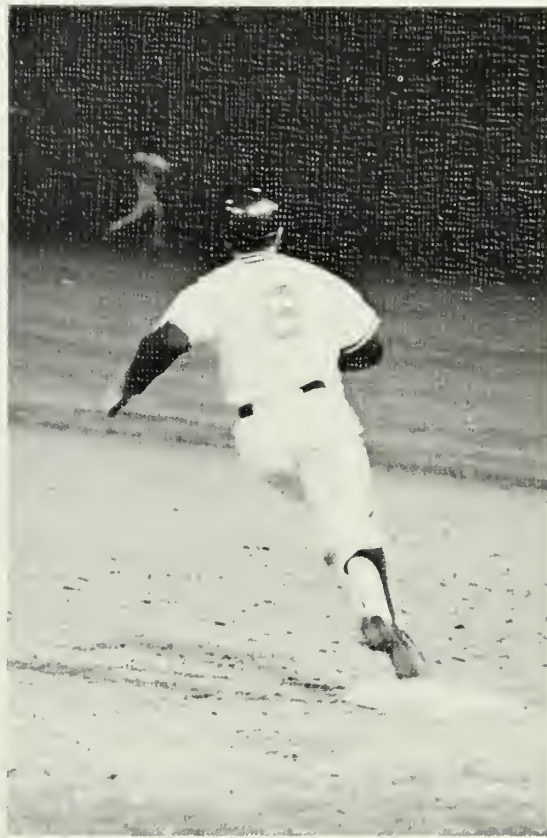
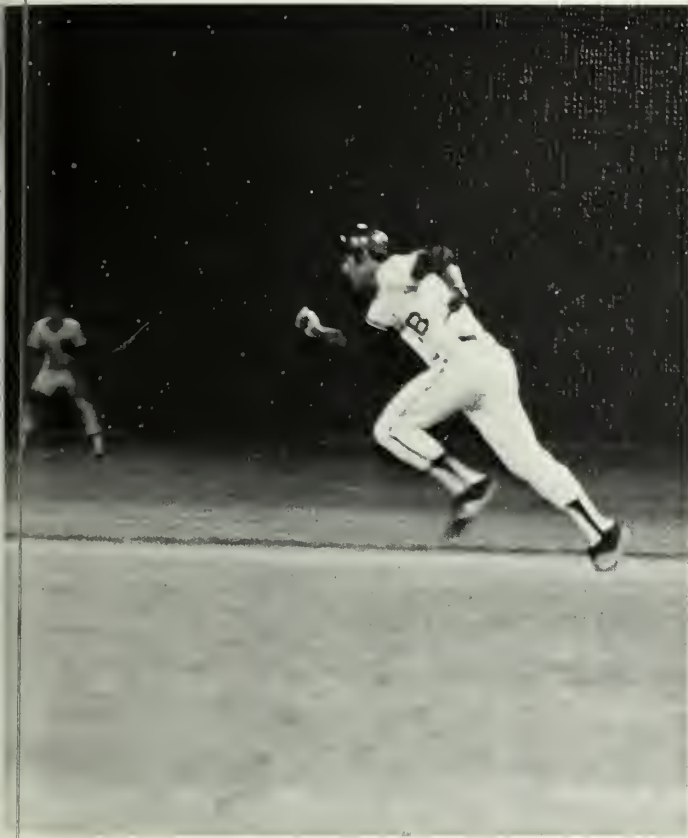

*Southern Captures District 3
Next Is Omaha*



HOTEL
Blackstone
**HAVE A BALL
COLLEGE W S
JUNE 8 TO 14**



Clutch pitching resulted in victory for the Eagles in the NCAA District Tourney in Starkville, Mississippi, earning a berth in the College World Series. Georgia Southern is now the first team to represent Georgia in any NCAA world series. District 3 Coach of the Year," Ron Polk, as well as the players themselves, put G.S.C. in headlines as being the only team east of the Mississippi remaining in competition. Southern is no longer a small college team, but a "Big Leaguer" in NCAA baseball.

Southern Takes Sixth Place in College World Series

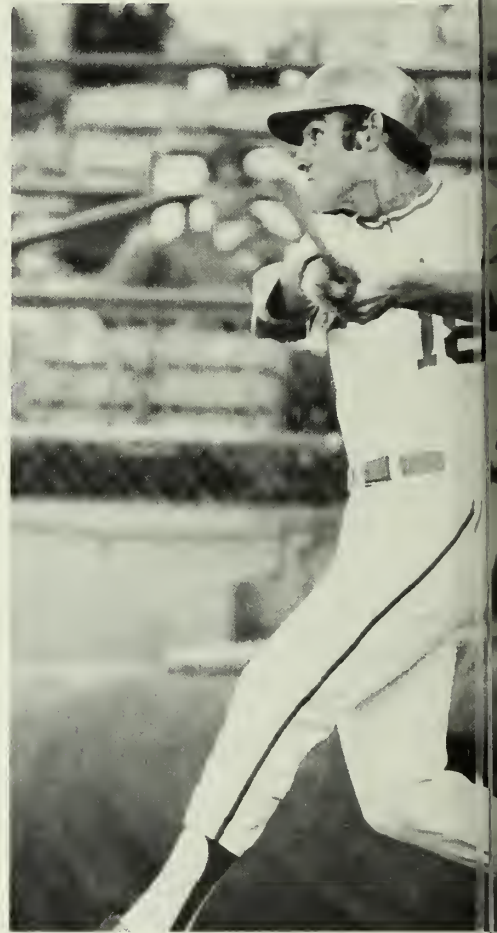

The Georgia Southern Eagles baseball team recently returned from their first trip to the NCAA College World Series at Omaha, Nebraska, and they brought back many memories from their finish as the sixth best team in America. ABOVE: Joe Cronin, President of the American League. ABOVE RIGHT: First baseman lines hit to right in loss to Texas. RIGHT: Third baseman Jim Morrison tags out Harvard baserunner trying for extra base. OPPOSITE PAGE, UPPER LEFT: Morrison digs for the plate. UPPER RIGHT: Ron Polk gives interview from dugout. Eagle team relaxes prior to Minnesota game.



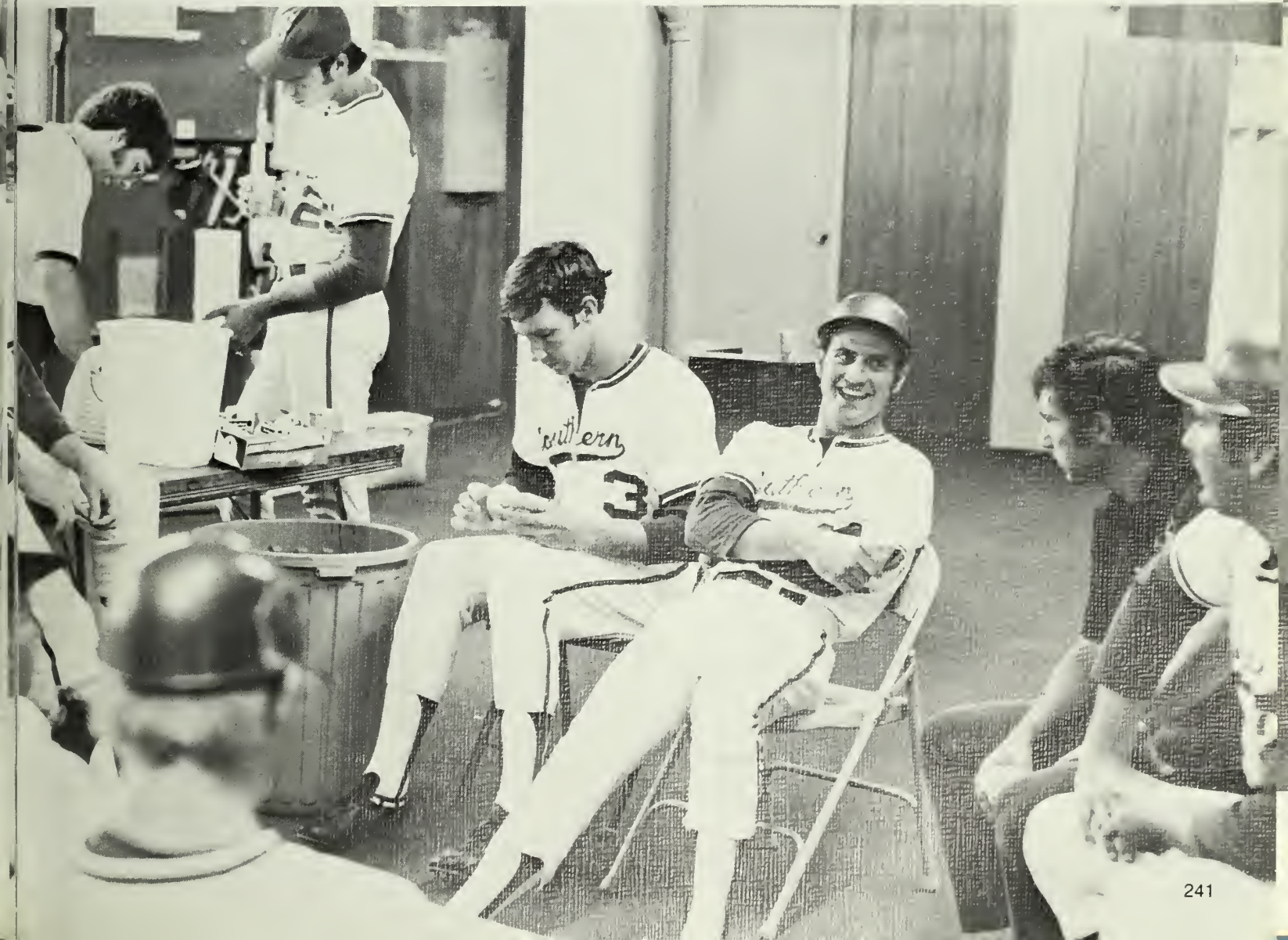
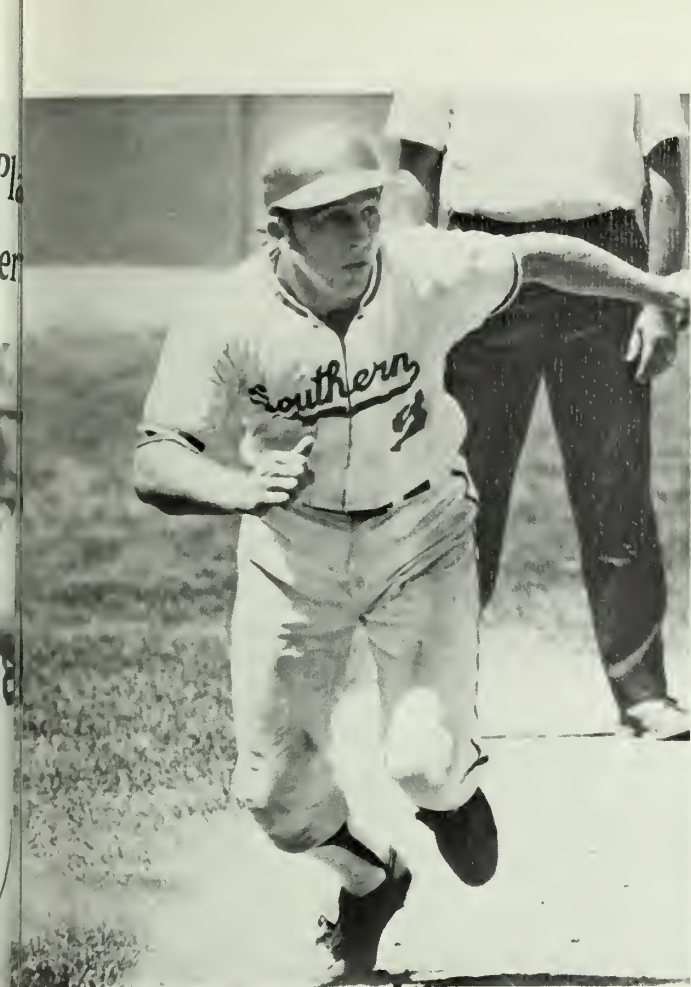



The Eagles 72-73 campaign was quite profitable although it resulted in a disappointing record. Coach Rowe's team dropped some heart-breakers, but the inspiring play of returning members, as well as four starting freshmen, insured a winning squad for the future. With competition like Jacksonville, Mercer, and others, one should expect excitement, and the action this season was exciting to the highest degree. Coach Rowe's assistant coaches, Jerry Fields and Don Smith were assets to the team in individual training and other aspects. The Eagle squad included Tommy Palmer, Mike Pitt, Mike Barger, Perry Warbington, Ronnie Arnold, Richard Wallace, Dick Beuke, Johnny Mills, John Gillingham, Bob Crouch, and Richard Johnson.



Georgia Southern Eagles





*Mills and Wallace
Join 1000 Point Club*



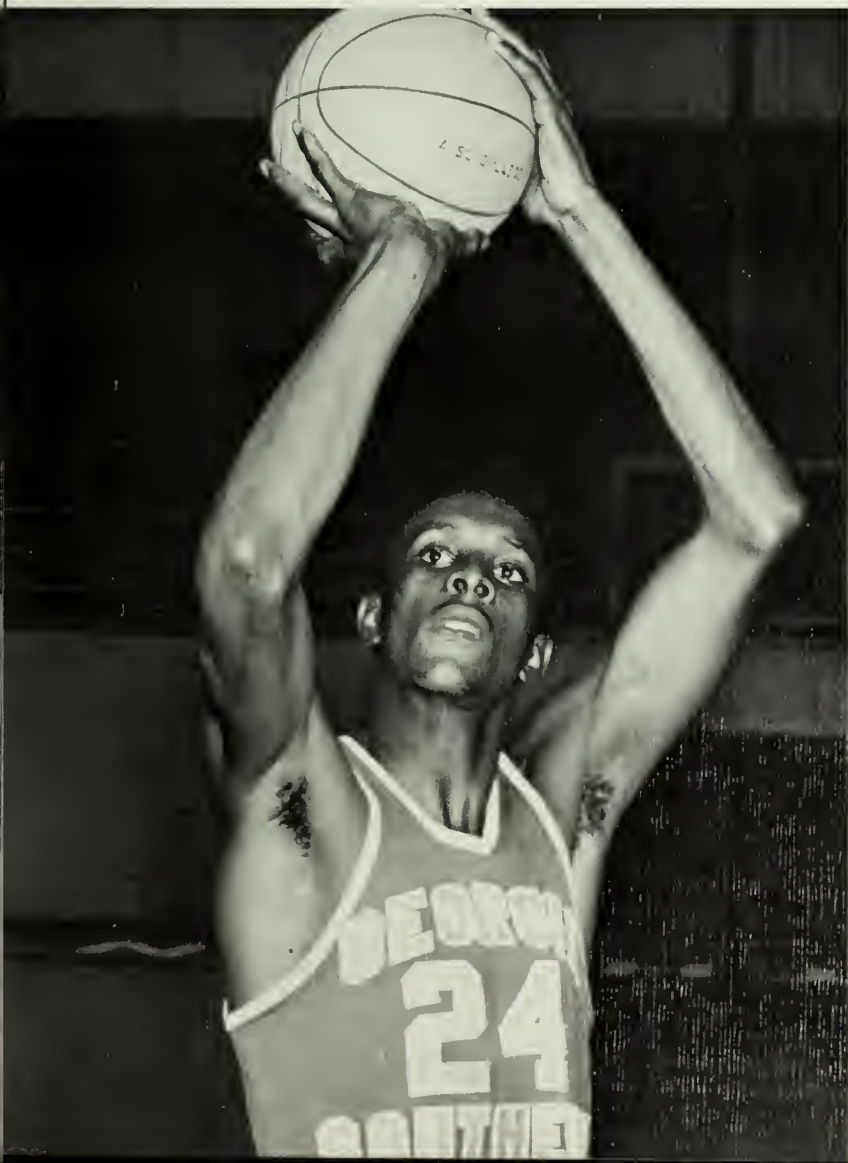
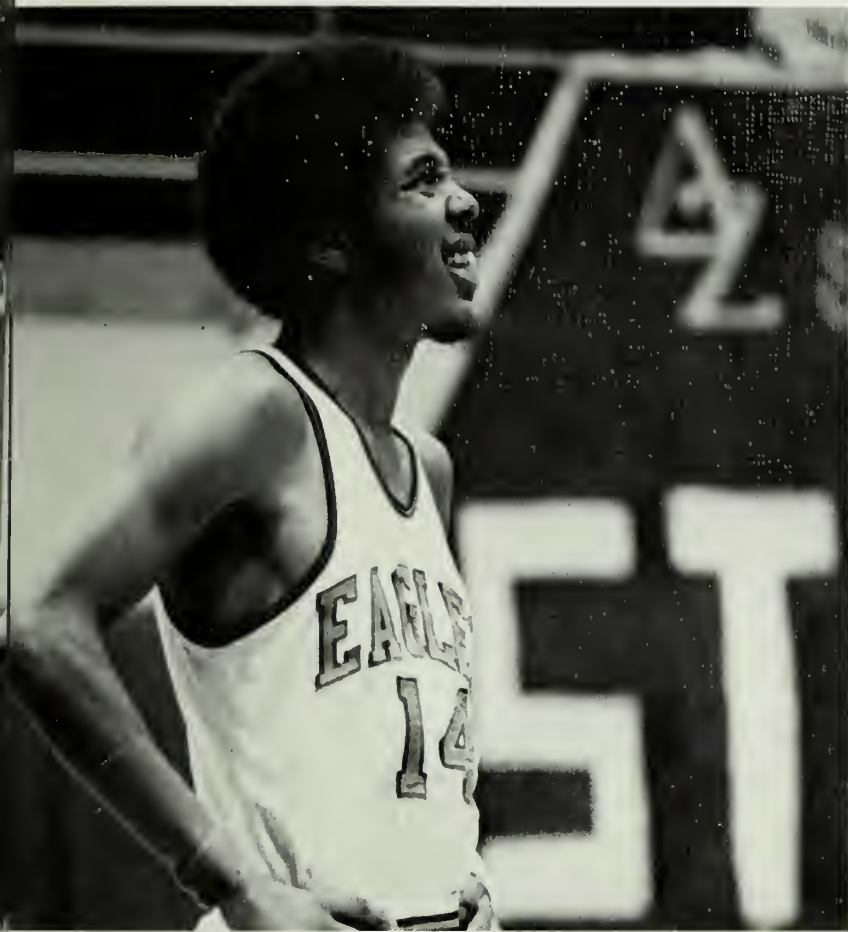

There are not enough words to describe the outstanding play of two potential All-American candidates, Johnny Mills and Richard Wallace. This year these two Eagles scored more points than their freshman and sophomore years combined. Mills and Wallace now join the elite "1,000 Point Club," with a possible chance of moving to the top and shattering all school records.

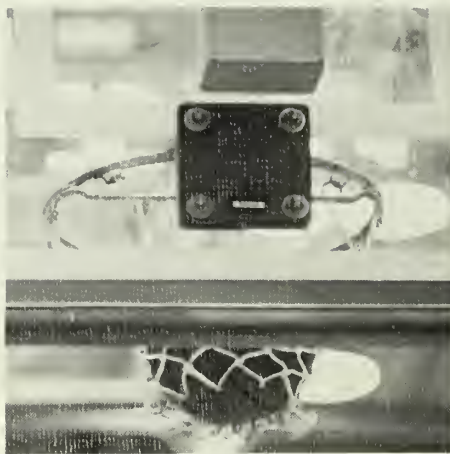

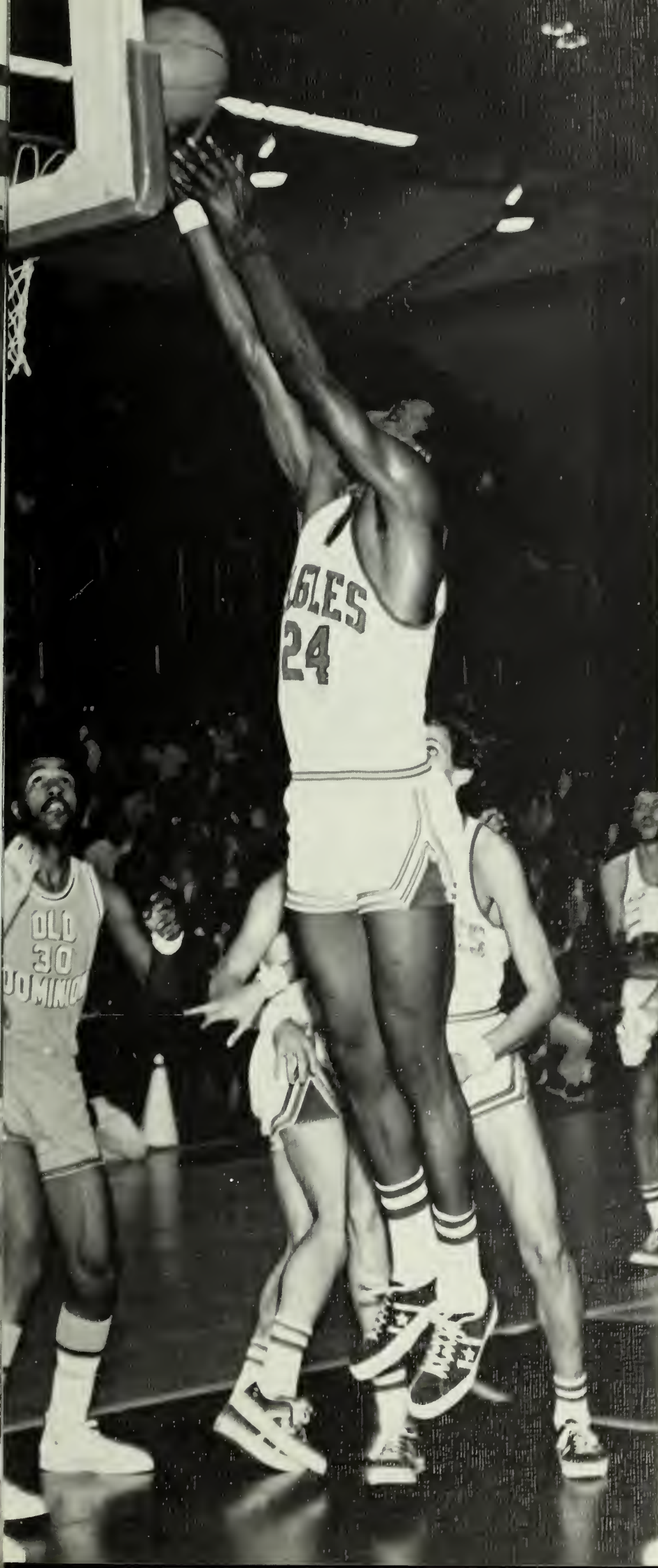

Big Men Big Crowds . . . Big Excitement

OPPOSITE PAGE, TOP: Perry Warbington and Richard Wallace fight for rebound against Jacksonville. OPPOSITE PAGE, BOTTOM: Lay-up results in two more points for Eagles. LEFT: Wallace goes for two as Old Dominion player dazedly watches. BELOW: Referee accomplishes a little "Hanner housecleaning" during the game.





ABOVE: 1972-73 CHEERLEADERS AND MASCOT — *1st Row:* Cynthia Lambert, Marlynn Zachry, Nancy Stewart, Joan Lumpkin (Captain), Candy Hughes, and Patti Hand. *2nd Row:* Carl Persons, Lamar Hope, Greg McCurley, Eddie Pollard (Captain), Jack Sexton, and Steve O'Rear. BELOW: G.S.C. USHERETTES — *1st Row:* Patti Jordan and Donya Smith. *2nd Row:* Nancy McNeely and Sherry Gornito. *3rd Row:* Debra Watson and Susan Dow. *4th Row:* Brenda Purcell and Brenda Ellis. *5th Row:* Sally Boyd and Suzanne Payne. *6th Row:* Rose Ann Rhodes, Sandy Busbee, Val Peterson, Gayle Cowart, and Theresa Anne Walters. *Not Shown:* Kathy Moore, Debbie Stanley, Lynn Banks, Susan Warren, and Martha Brown.





*Conviction, Enthusiasm, and
Laughter —
Elements of a Spirit-Maker*

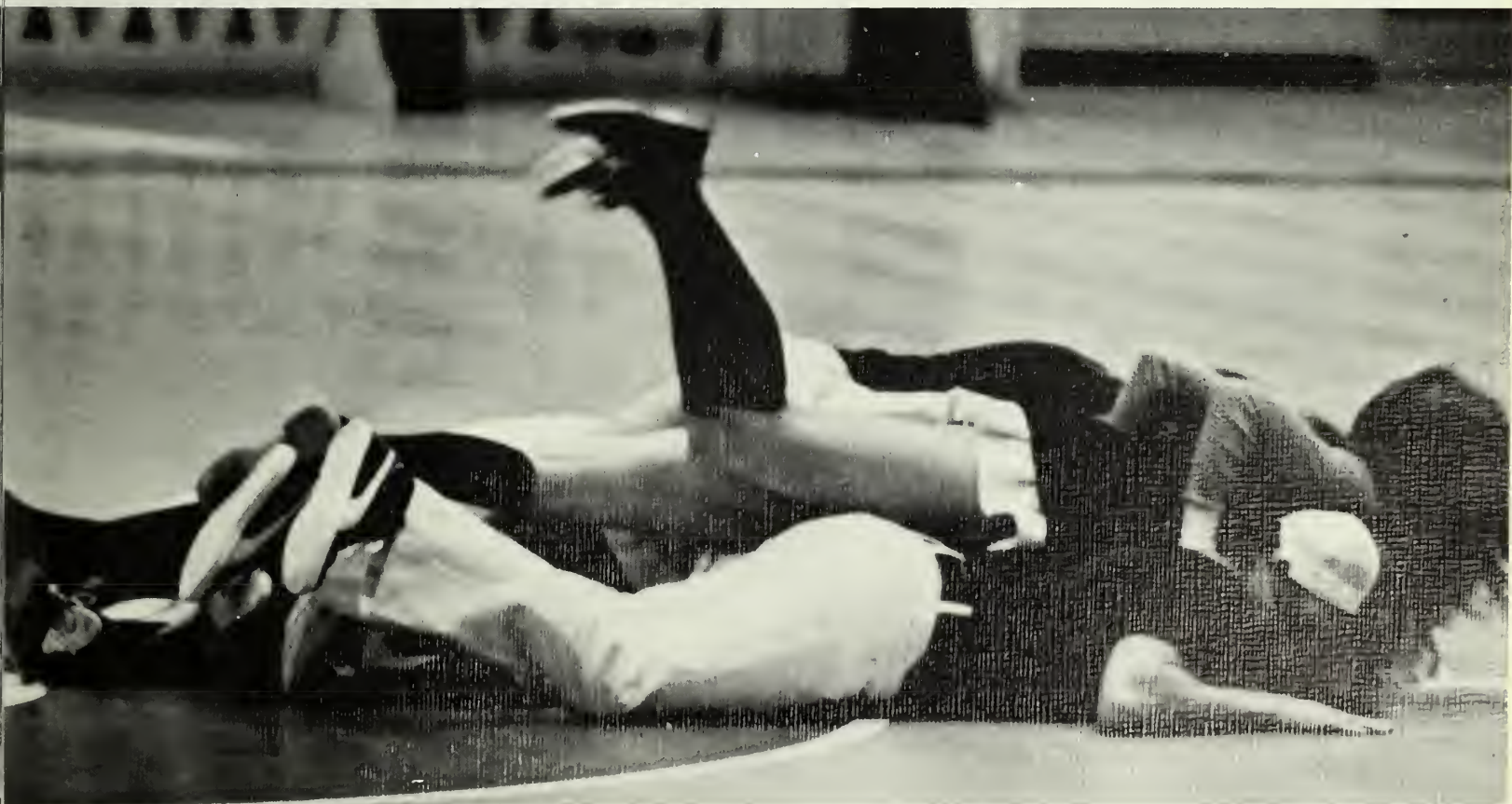

*Jubilance in Victory;
Disappointment in
Defeat —
Emotions Shared by
Everyone*





The cheers, jeers and laughter from the crowded gymnasium were always welcome. The crowd's enthusiasm not only inspired the team but also lifted dampened spirits. A team's game plans and its success are always dependent upon the crowd's support. The Eagles were rarely disappointed. The antics of our supporters were often as entertaining as the game itself.

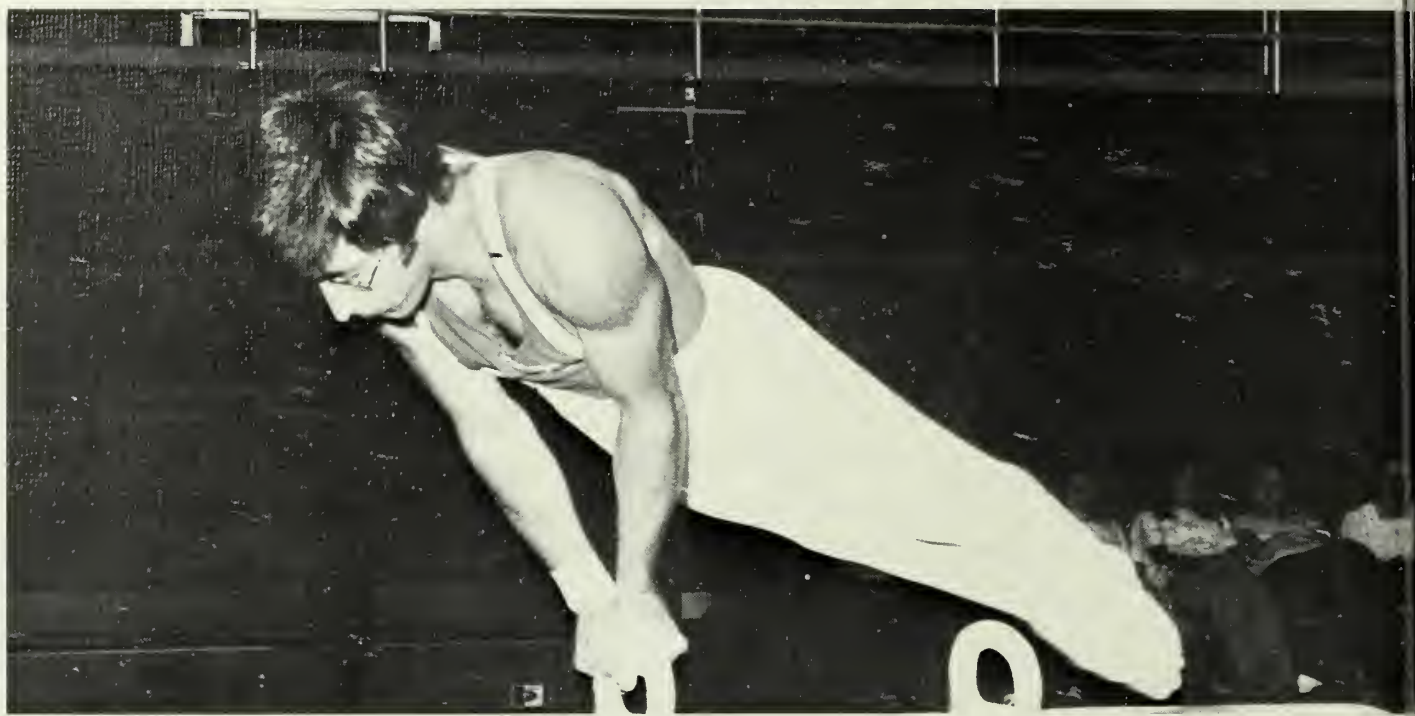

Spartanlike Training With Enthusiastic Participation



Georgia Southern entered competition this season as defending champions of the Southern Intercollegiate Gymnastics League. Coach Ron Oertley worked with a very young team, but the team showed no lack of experience. Returning Captain Dave Zirnsak was the only senior on the squad, making the future very promising for GSC gymnastics. Assisting Oertley was an inspiring young athlete, Yoshi Takei. Eagle performers included: Dave Collins, Doug McAvinn, Marty Strawn, Dave Zirnsak, Bee Thoma, Steve Norman, Mel Collins, and John Gracik.



Gymnastics: a Combination of Aerialistic Strength and Style

The Georgia Southern Gymnasts had a unique experience this year when they traveled to the Astrodome in Houston, Texas to meet the Russian Ladies' Gymnastics Team. The Eagles displayed their style and form with the Russians during a week-long exhibition before thousands of sports enthusiasts. Georgia Southern was chosen from all major colleges nationwide.

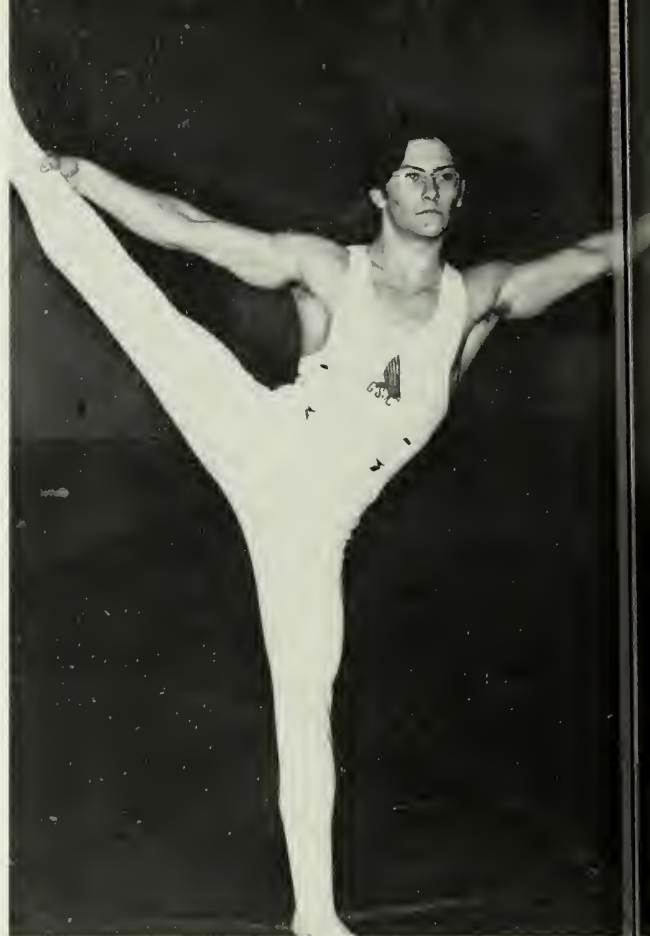





The team which was strong last year, was reinforced this season by four new men. Mark Reed, Don Welchko, Bill Dabney, and Bill Gresham, along with returning lettermen, Rip Campbell, Pete Darby, Danny Henson, and Don Webster, made the team stronger, perhaps, than it has ever been. The '73 team had great dedication and an intense desire to win. This combination paid off for the hard-working swim team.





Swimming 73

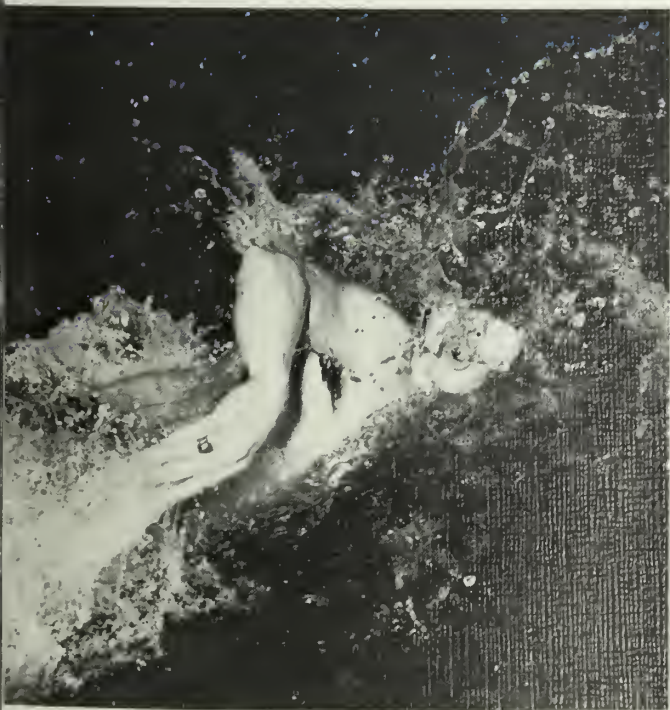



ABOVE: 1972-73 G.S.C. SWIMMING TEAM — *1st Row:* Assistant Coach Richard Stratton, David Carver, Randy Warner, Rip Campbell, Mark Reed, Bobby Tomlinson, Bill Gresham, Coach Buddy Floyd. *2nd Row:* Mgr. Henry McFarlin, John Fuss, A. J. Cohen, Cal Taylor, John Carter, Bill Dabney, Scott Fowler, Shawn O'Rourke. *3rd Row:* Mgr. Marcus Jones, Don Webster, Pete Darby, Creig Lund, Rick Crowell, Greig Lund. **BOTTOM RIGHT:** Rick Crowell. **TOP LEFT:** Rip Campbell. **BOTTOM LEFT:** Bill Gresham.

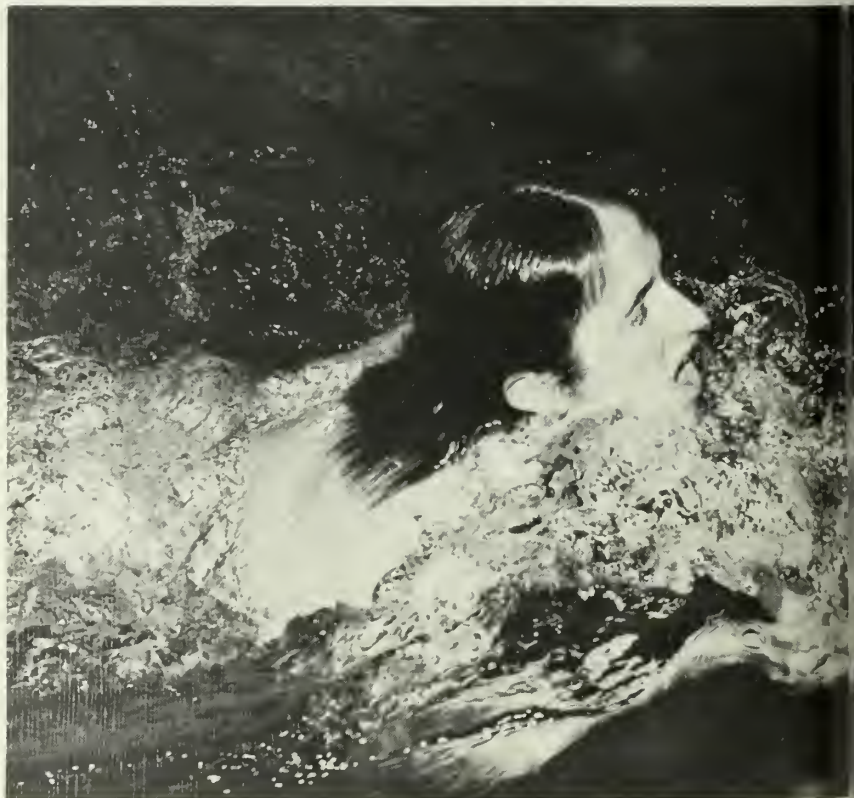

Swimming Rounds Out Third Year at GSC

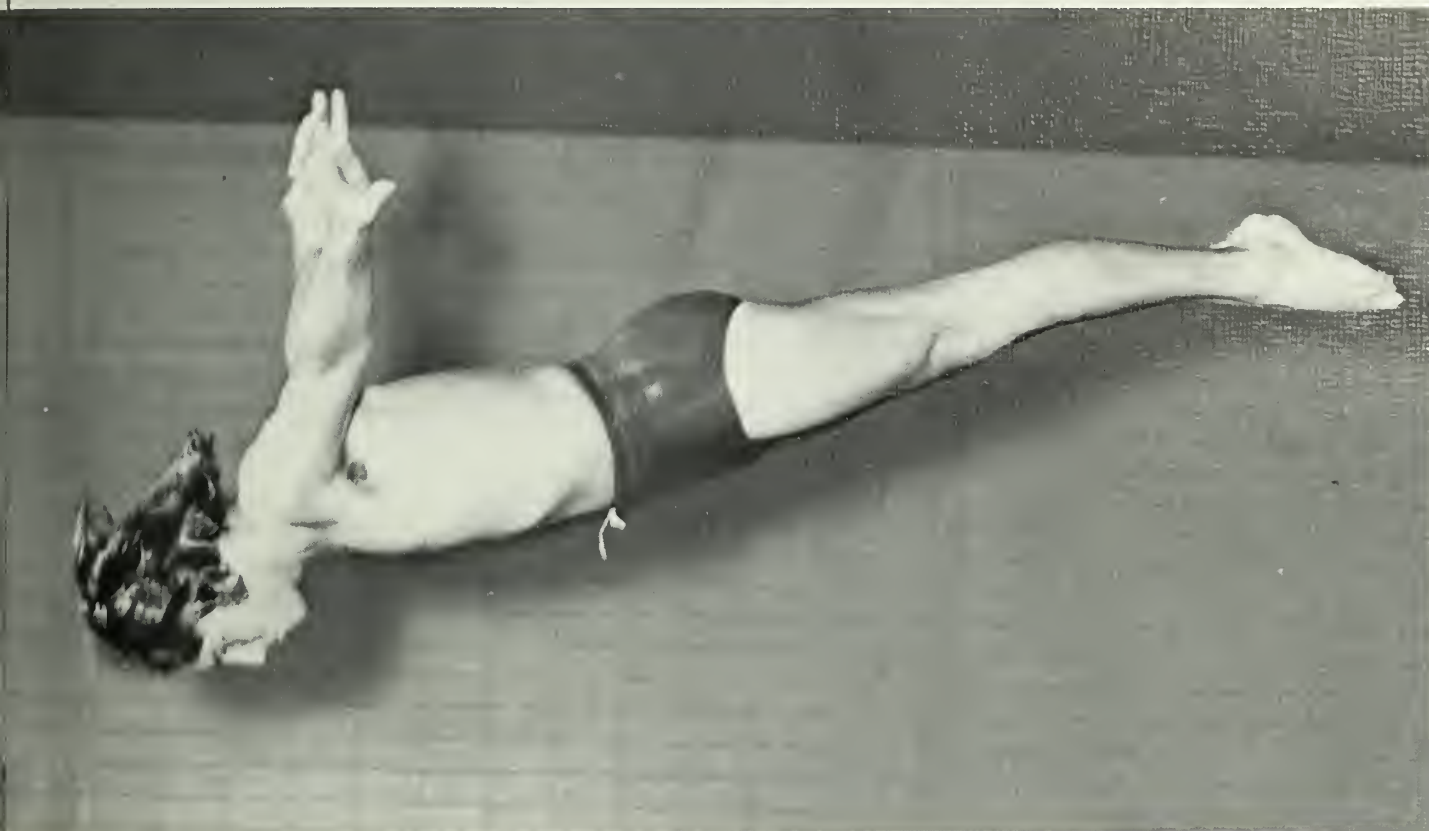

*GSC Golf
Team Does
Fine Job
With Ninth
Place
Ranking
in NCAA*





TOP: GSC GOLF TEAM — Kenny Bryant, Jimmy Ellis, Pat Lane, Coach Ron Roberts, Gary Dixon, Jim Ferrell, David Nelson, and Ricky Smith. OPPOSITE PAGE, FAR LEFT: David Nelson. LEFT: Pat Lane. RIGHT: Jimmy Ellis. TOP RIGHT: Gary Dixon.



*The Chris
Schenkel
Tournament: an
Annual Event at
GSC That Draws
Talent From
Almost
Everywhere*





Individual play seems to overshadow team play on certain occasions in college golf. Such an occasion was evident at the Chris Schenkel golf tournament, where Eagle golfer, Jimmy Ellis, walked away with top honors. Later in the season Ellis and his teammate, Pat Lane, captured the Peach Classic in Macon, Ga.



*The Winning Form
of GSC Golfers*





It is not always a pleasant experience to watch a golfer, especially when the sun beats down as it does in Statesboro. But, throughout the scorching days, Southern golfers manage to attract a fine crowd with their superb athletic ability.

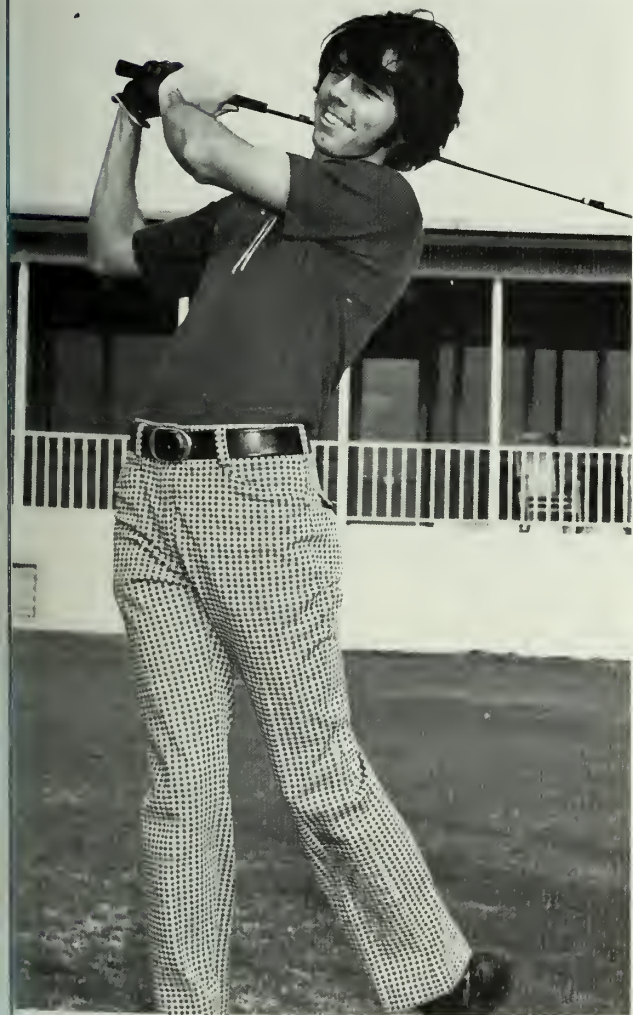

Water Polo Begins Rookie Year



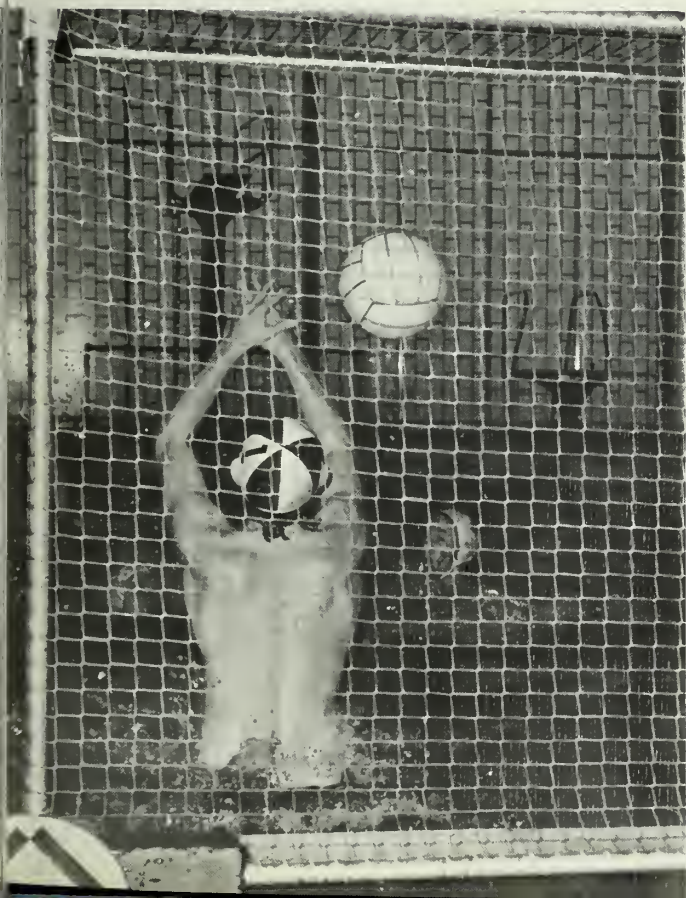
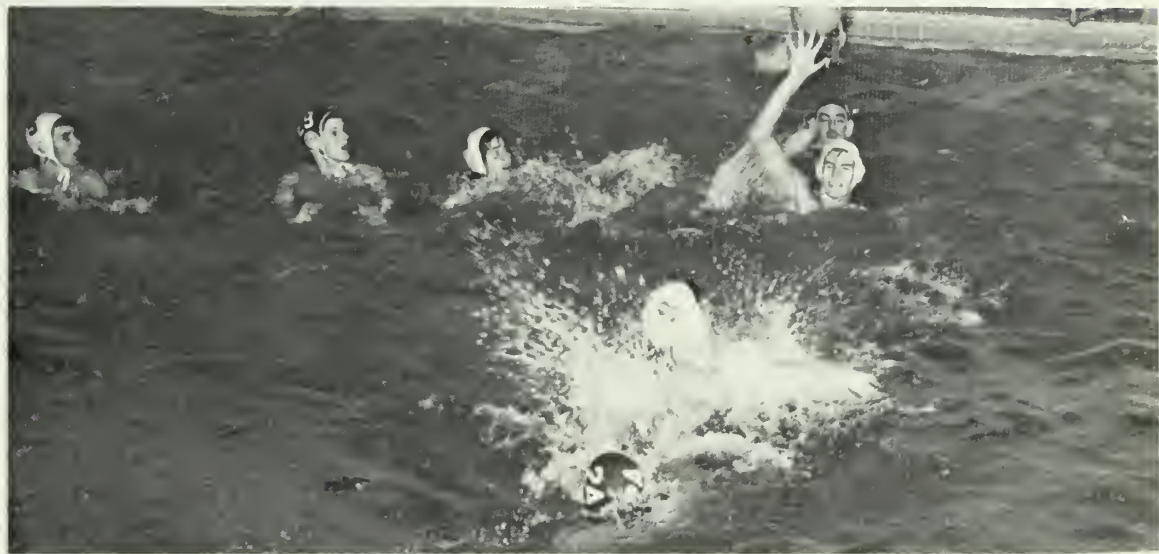

OPPOSITE PAGE: 1972-73 WATER POLO TEAM — *1st Row:* Dave Carver, Cal Taylor, Bill Gresham, Shawn O'Rourke, and Mark Reed. *2nd Row:* Assistant Coach Richard Straton, Manager Buddy Bowles, A. J. Cohen, John Carter, Rich Uber, Bill Dabney, Don Welchko, and Coach Buddy Floyd. *3rd Row:* Marcus Jones, Don Webster, Pete Darby, Criag Lund (Captain), Rick Crowell, and Greg Lund. ABOVE LEFT: Coach Floyd goes over game strategy with players. ABOVE: G.S.C. team in action. LEFT: Eagle goalie defends opponent's shot.

Variety of Intramural Sports Involves Greeks and Independents



Intramurals at Georgia Southern include a variety of sports; in fact, there is everything from football to crab-soccer. The teams compete fiercely for the privilege of holding the overall trophies in the various categories.





*Eagle Netters
Begin Strong
Season With
Von Boeckmann
as New Coach*

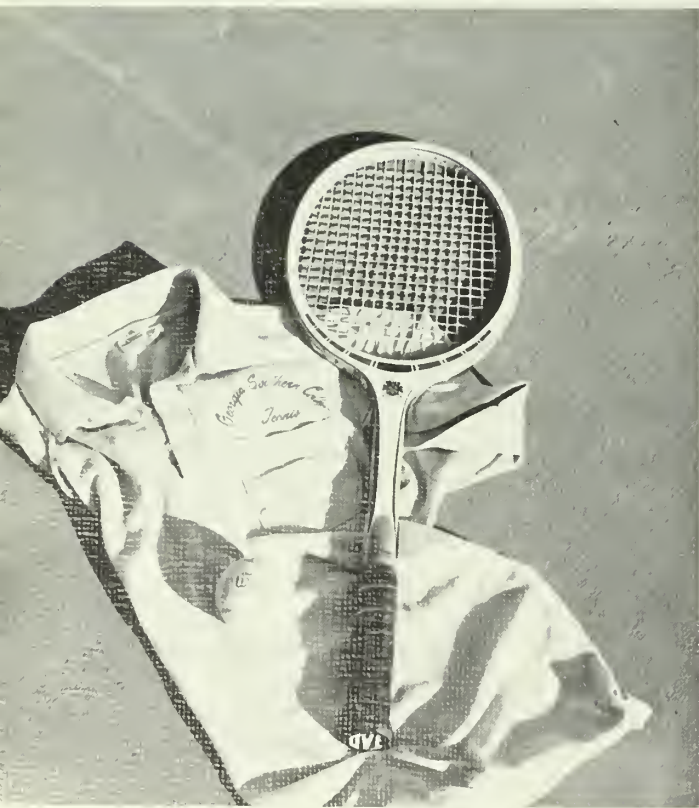



LEFT: GSC MEN'S TENNIS TEAM — Drew Fiumano, Charles Ellis, Ted Dansby, head coach Bill Von Boeckmann, Tim Wallis, Bunner Smith, Bruce Cabot, and Bill Charles. ABOVE LEFT: Ted Dansby chases opponent's serve. ABOVE: Drew Fiumano displays his backhand.

Eagle Women Have 11 and 0 Season



For such a young team, Women's Tennis at GSC has certainly proved its worth. It boasted of a tremendous season by winning all of its eleven matches. Besides entering the Georgia Intercollegiate Tournament in Macon, it hosted the annual GAIW here at Southern. The team members were Beth Sutton, Russell Campbell, Cindy Peterson, Gale Peterson, Anne Rumble, Dale Nesbit and Miss Laura Watson, coach.

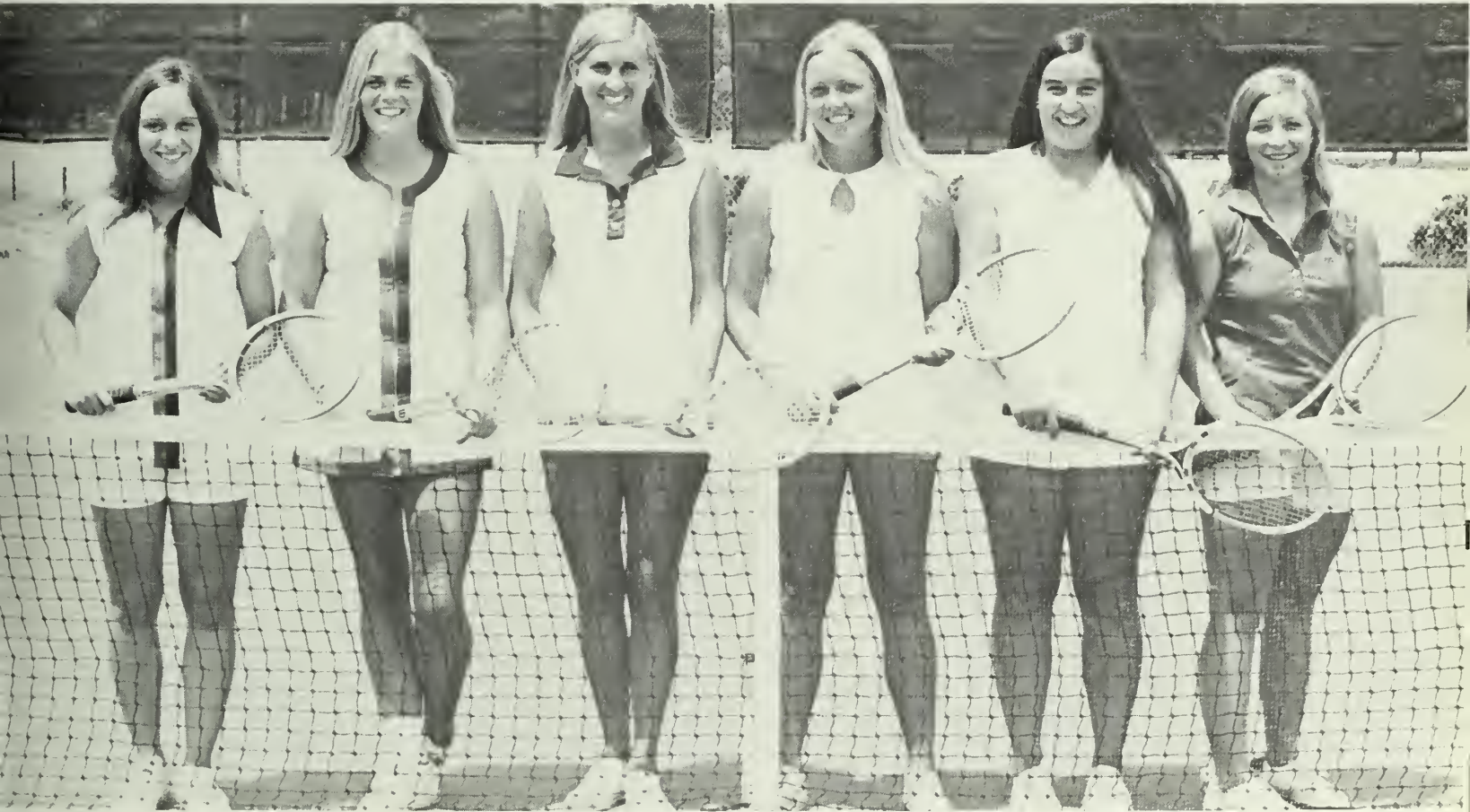
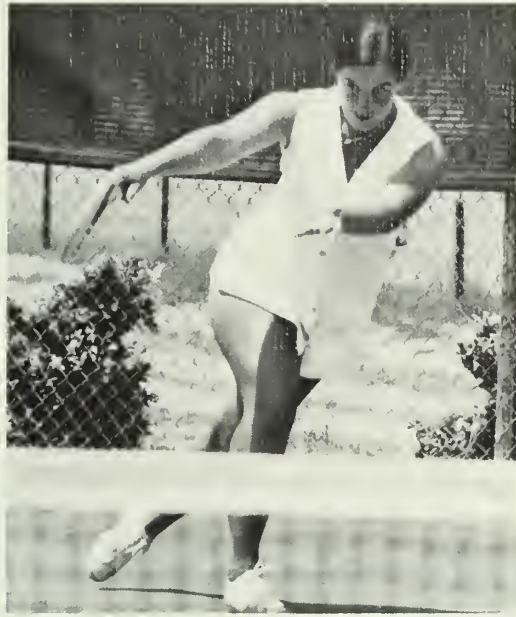

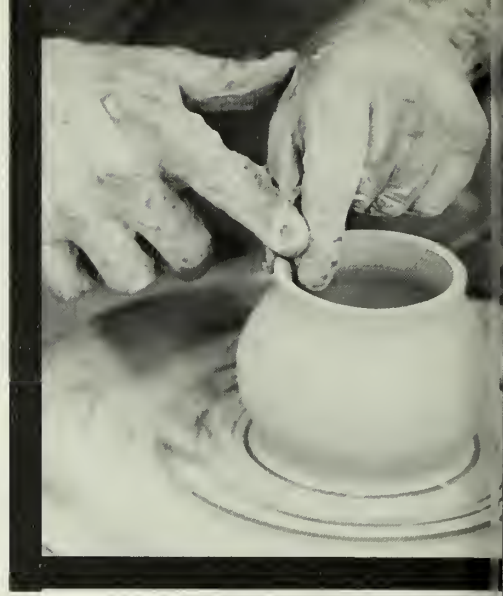



CLASSES

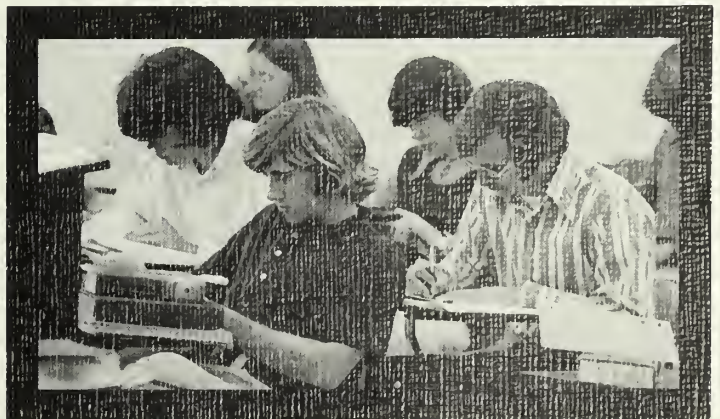



Freshmen

Acuff, Bill
 Addleton, Alan
 Aiken, Jay
 Akins, Susan
 Albritton, Julie
 Allen, Charlotte
 Allen, Janet
 Allen, Susan



Allison, Scarlett
 Almand, Donna
 Anderson, Katrina
 Ansley, Lana
 Antwine, Darlene
 Applegate, Kim
 Arthur, JoAnn
 Atwood, Vicki



Austin, Willie
 Ayers, Earl
 Baggett, Beth
 Baker, Levone
 Baker, Sharon
 Balcock, Susan
 Banks, Beverly
 Barber, Jack



Barger, Jimmy
 Barker, Karen
 Barnard, Richard
 Beasley, Pam
 Beavers, Mike
 Bedingfield, Pierce
 Bell, Ann
 Belle, Ann



Bennett, Cathy
 Bennett, Kathy
 Benson, Linda
 Berry, Robert
 Bexley, Bill
 Bittinger, Lannie
 Bluestein, Pam
 Boatwright, Emile



Bond, Carol
 Bouchelle, Susan
 Bounds, John
 Boyett, Chris
 Brady, Denise
 Braley, Ruth
 Brannan, Shirley
 Brantley, Lee



Britt, Kay
 Brooks, Alice
 Brooks, Ollie
 Broome, Gail
 Broucek, Sylvia
 Brown, Carol
 Brown, Debra
 Brown, Cheryle





Brown, Harvey
Bunch, Emily
Burke, Monica
Burns, Denise
Burrell, Leslie
Butler, Juvone
Butts, Jim



Cadwell, Pam
Campbell, Mack
Campbell, Sharon
Cappel, Kaye
Carper, Mark
Carr, John
Carswell, Kay



Carter, John
Carter, Kay
Crawford, Louise
Chambers, Karen
Champion, Beverly
Crastten, Camille
Chester, Elaine



Childs, Craig
Clance, William
Clark, Wanda
Claxton, Linda
Claxton, Pamela
Clevenger, Susan
Cobb, Susan
Cohen, A. J.
Colline, Kerry



Colston, Kay
Connell, Kevin
Cook, Susan
Cooley, Vicki
Copenny, Patti
Cowden, Cathy
Coward, Suzanne
Cox, John
Craft, Penny



Creasy, Jacquelyn
Crews, Mike
Cribbs, Beulah
Crisp, Georgette
Cross, Jane
Dahlberg, Eric
Daniels, Jane
Davidson, Fred
Davis, Cindy



Davis, Donna
Davis, Gail
Davis, James
Davis, Ronald
Davison, Karen
Day, Lorraine
Day, Mike
Dean, Ralph
DeLance, Cheryl



DeLoach, Jeanette
 Dial, Barbara
 Dismuke, Jamie
 Dixon, Willie
 Dodd, Debbie
 Dominey, Bob
 Dow, Kathy
 Dozier, Linda
 Drake, Dale

Drefel, Debra
 Druhl, Kathy
 Drummer, Judy
 Duke, Cindy
 Dumas, Jamice
 Duncan, Keith
 Durrence, Hugh
 Durrent, Randall
 Dwight, Wanda

Epps, Doug
 Estes, Debbie
 Evans, Carla
 Evans, Keith
 Evans, Peggy
 Farmer, Susan
 Farmer, Jay
 Fields, Jan
 Finn, Beri

Flanders, Gibbs
 Floyd, Mary
 Free, Carol
 Fiesler, Robin
 Floyd, Patty
 Fogossey, Mike
 Fussel, DeeDee
 Gainous, Patricia
 Gallaghen, Stephanie

Galphin, Cathy
 Ganarly, Becky
 Garner, Ansie
 Gattfriel, Laura
 Gettings, Toni
 Gilbert, Glenn
 Glawson, Thomas
 Glover, Peter
 Gobler, Ellen

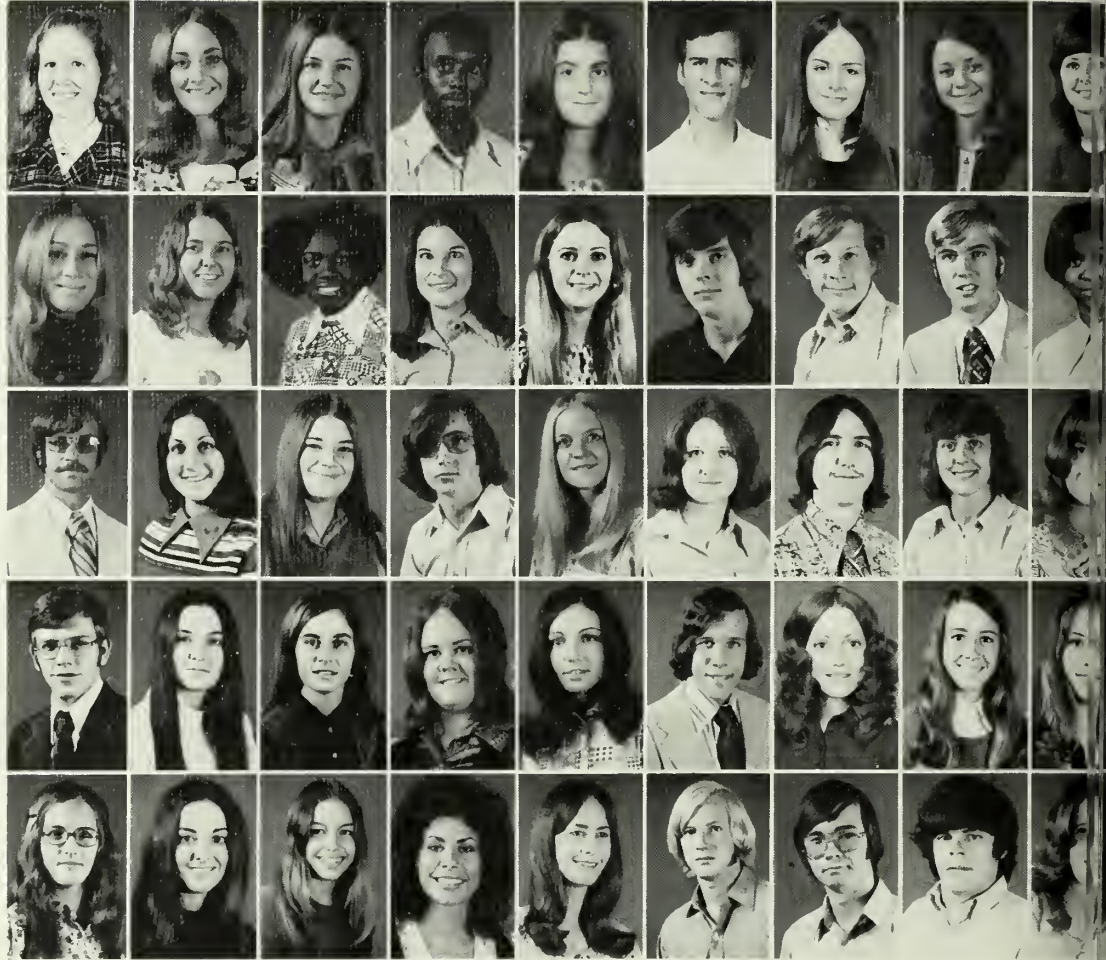

Godbee, Kittie
 Gold, John
 Goldman, Gene
 Goodale, Deborah
 Graham, Mary
 Grant, Jody
 Grassi, Melinda
 Griffin, Barbara
 Griffin, Mark

Griffith, Maria
 Griswell, Lynn
 Gunter, Vicky
 Guzman, Janet
 Hager, Bill
 Hallman, Eileen
 Hamilton, Kim
 Hamilton, Reed
 Hamlin, Claudia





Hammock, John
Hansen, Nancy
Harris, Debbie
Harris, Dirk
Harris, William
Harrison, Sarah
Harrison, Tom
Hattaway, Kathy
Hawkins, Sandy

Healy, John
Hemberger, Mary
Henley, James
Hernandez, Teresa
Hesling, Denise
Hickox, Barbara
Hicks, Toppy
Highsmith, Charles
Hightower, Margaret

Hinson, Patricia
Hobbs, Andralyn
Hobbs, Chuck
Hochwalt, Tom
Hodges, Judy
Hodges, Nancy
Holcomb, Carol
Holland, Keith
Hollowell, Martha

Hollstrom, Cindy
Hooley, Steve
Hopper, Kathryn
Horton, Caromie
Howard, Mark
Howell, Kathy
Hudson, Sandy
Hughes, Jack
Hullender, Gaye

Hutchins, Debbie
Hutchins, Ronald
Hutchinson, Martha
Ingram, Debbie
Irwin, Gay
Jackson, Tom
Jackson, Wayne
Jackson, William
Jacobs, Kerry



Jacob, Steve
Jameson, Connie
Johnson, Gregory
Johnson, Karen
Jones, Bruce
Jones, Michael

Jones, Terry
Jones, Vicki
Jordan, Sharon
Jorham, Joyce
Kirkman, Jill
Kiser, Robert

Kiser, Susan
Knight, Penny
Knox, Karen
Kramen, Rebecca
Kramer, Jay
Lacey, Winton



Lake, Edwin
LaMotte, Robert
Lane, Ed
Lane, Janis
Lanier, Hershel
Lawton, Brewton



Lively, Wayne
Logue, Marcie
Looten, Rebecca
Lord, Teresa
Luke, Rhonda
Lunsford, Lynn

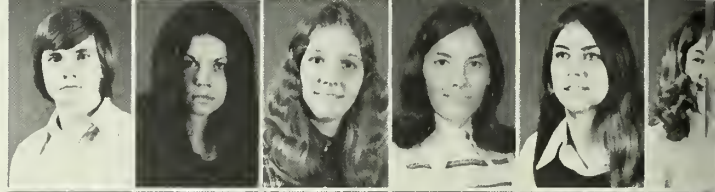

Lyle, Wanda
Machen, Robert
MacKean, Thomas
MacQueen, Ray
Macomber, MaryJo
Malcom, Debbie



Manning, Elaine
Marchman, Jack
Marquez, Martha
Marshall, Greg
Martin, Margaret
Mauldin, Penny



McCartney, Elizabeth
McCoy, Maxie
McCullough, Annette
McGahee, Richard
McGee, Lucie



McGowan, Suzanne
McKinley, Cindy
McMartin, Chris
Meade, Mary
Meadus, Mark



Melear, John
Meyer, Julie
Mikell, Gary
Milton, Nancy
Mixon, Gary



Mobley, Dottie
Mobley, Vernon
Moddlemog, Debbie
Monroe, Donald
Moore, Debra



Morgan, Jim
Morris, Margo
Mosley, Sandra
Muetzel, Donna
Mulheren, Frank





Nalley, Patricia
 Neal, Robert
 Neidlinger, Donna
 Newton, Teresa
 Nipper, Marty
 Nolen, Toni
 Nolman, Anne



Norman, Reba
 Norris, Debbie
 O'Connell, Terry
 O'Kearn, Sharon
 Omelanuk, Joy
 O'Rear, Stephen
 Ormand, Georgia



Owens, Phillip
 Oxford, Mike
 Page, Rose
 Parker, Chip
 Parrish, Jane
 Patterson, Ann
 Patterson, David



Paulk, Janis
 Paxton, Jan
 Paye, Patti
 Payne, Suzanne
 Payton, Wanda
 Peavy, Mary
 Pendergraft, Mark



Peterson, Jan
 Phillips, Susan
 Philpott, Marion
 Pipkin, Liz
 Pitts, Marijo
 Pleasants, Susan
 Poole, Randy



Poolos, Pete
 Powell, Jan
 Powell, Jean
 Powell, Jean
 Powell, Jurdon



Powell, Michael
 Priestler, Susan
 Prince, Sujette
 Pritchard, David
 Pryor, Ivy



Psaila, Denny
 Pullen, Linda
 Raulenson, Rhonda
 Reddick, Dale
 Re, Andrea

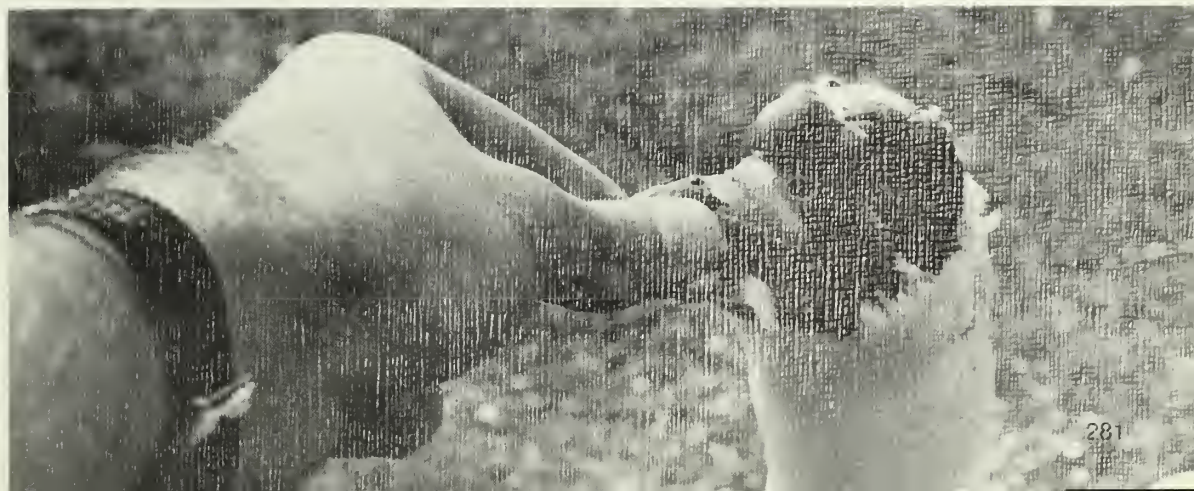

Reed, Lin
Reeves, Millie
Refseth, Christine
Rentschler, Cathy
Ricks, Janice
Riner, Judy
Roan, Billy
Roberts, Jerry



Roberts, John
Robinson, Patti
Robinson, Katrina
Rodriguez, John
Rogers, Cheryl
Rogers, Kenneth
Rogers, Steve
Rogers, Susan



Roland, Susan
Roper, Robert
Rosier, Deborah
Rozell, Marlene
Runk, Christopher
Rushing, Suzanne
Sanders, Debbie
Sapp, Karen



Sasnett, Brenda
Sasser, Faye
Schwabe, Susan
Sears, Debbie
Sebson, Shelia
Seibolt, Teresa
Shadburn, Linda
Shelnutt, Patricia



Shillette, Cynthia
Shook, Curtis
Shuford, Phyllis
Shuler, Debra
Shumans, Edward
Singleton, Patricia
Smith, Chuck
Smith, Kay



Smith, Pat
Smith, Sissy
Smith, Teresa
Spiers, Lynne
Spinks, Susan
Sprull, Christy
Stafford, Glenn
Stanley, Don



Stapleton, Jan
Stan, Larry
Stephens, Tommy
Stephenson, Lynn
Stewart, Dale
Stewart, Pamela
Strickland, Van
Summer, Melinda





Summerour, Joe
Suttles, Kay
Thomas, Nora
Thorpe, Richard
Threatt, Hollie
Tohon, Patricia
Tolbert, Dennis
Tomlinson, Robert
Torrance, Mary

Turner, Michael
Tydings, Stanley
Upchurch, Carol
Wainright, Bonnie
Walker, Monty
Wall, Sandra
Waller, Joy
Wairaven, Lynn
Walters, Theresa

Warren, William
Wasser, Julie
Waters, Marilyn
Watson, Debra
Webb, Libby
Welch, Carolyn
Wendelken, Marci
Wenrick, Lynn
Westbrook, Craig

White, Mary
White, Susan
Whitlock, Barbara
Whitmarsh, Bob
Whitmarsh, Robert
Wiggins, Mae
Williams, Barbara
Williams, Betty
Williams, Dale



Williams, Faith
Williams, Mary
Wilson, Barbara
Wilson, Deborah
Wilson, Jackie

Wilson, Teresa
Womble, Chuck
Wood, Don
Wood, Glenda
Vitkus, Karen

Vueland, Ken
Yelvington, John
Youmans, Andy
Young, Patti
Zittrower, Grady



Sophomores

Adamcak, Tina
Alford, Brenda
Anderson, Ann
Anderson, Bill
Anderson, Hugh
Anderson, Nancy
Andrews, Kathrine



Archer, Joanna
Ashley, Eric
Banks, Becky
Barnwell, Charlie
Barrett, Margaret
Bazemore, Bonnie
Beard, Barbara



Bearden, Tim
Beavers, Judy
Bourgeois, Cynthia
Bowman, Larry
Branch, Charlene
Branch, Dealva
Branner, Susan
Brewton, Karen



Britt, Angela
Brown, Barbara
Brown, Debbie
Bryant, Kathy
Buie, Lynn
Burgess, Jennifer
Butler, Catherine
Byrnes, Kathy

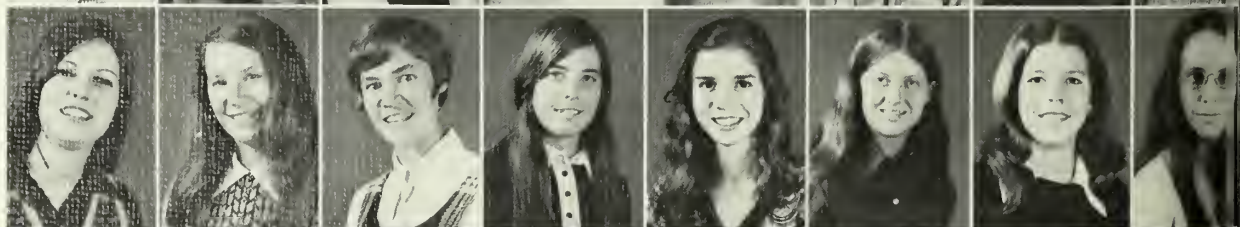

Caderhead, Neva
Cahoun, Lisa
Carnes, Jimmy
Carr, David
Carswell, Kathy
Carter, Sherwood
Carter, Teresa
Cash, Jamie





Cearnal, Deborah
 Christopher, Jenny
 Clark, Kay
 Claxton, William
 Cleveland, Tavie
 Coleman, Dedra



Coleman, Mick
 Coleman, Pat
 Colston, Sammy
 Conley, Billy
 Connally, Tom
 Connell, Vickie



Cook, Pam
 Coppage, Kathy
 Culbreth, Gail
 Currie, Richard
 Daley, Wayne
 Darnell, Patricia



Davenport, Charlene
 Deal, Danny
 Deal, Deborah
 Deas, Gale
 Dillon, Donna
 Dimon, Craig
 Dixon, Bruce
 Dodd, Debbie



Donehoo, Pam
 Dorsey, Audrey
 Dresser, Jill
 Durrence, LaMyra
 Durrence, Teresa
 Eatman, Ronald
 Ebersole, Diane
 Edenfield, Vikki



Ellington, Gilda
 Elton, Connie
 Embler, Jacquelyn
 Faglier, Martha
 Farkas, Steve
 Faulk, Merrie



Felder, Dale
 Fjetland, Kim
 Flexer, Bert
 Forsy, Debbie
 Gardner, Paul
 Gatty, Lynn



Gladden, Betty
 Gosdin, Susan
 Green, Rosemary
 Greene, Rick
 Grey, Patsy
 Griffin, Lynna



Griffin, Mary Ann
 Griner, James
 Gross, Ellen
 Grundeis, Sharon
 Hall, Jane
 Hall, Kirk
 Halstead, Anne
 Hannaford, Donna



Henderson, Karen
 Henning, Maryland
 Holt, Debbie
 Hood, Melanie
 Hope, Libby
 Horner, Janet
 Howell, Ellen
 Husted, Mary

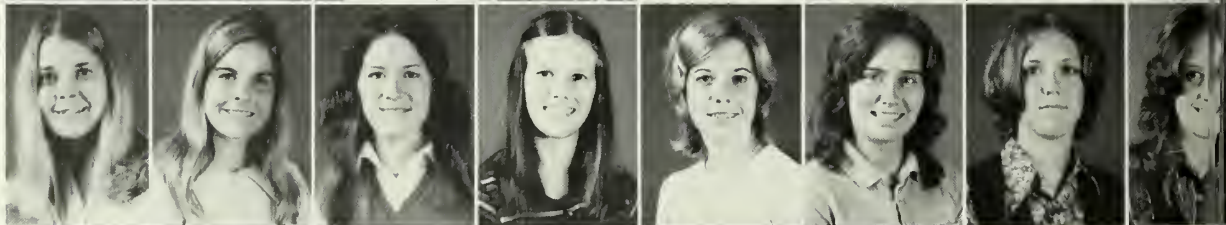

Hutcheson, Joyce
 Hutchinson, Sharon
 Hutto, David
 Iler, Janice
 Jones, Denise
 Jones, Marcus
 Jones, Ray
 Jones, Tricia

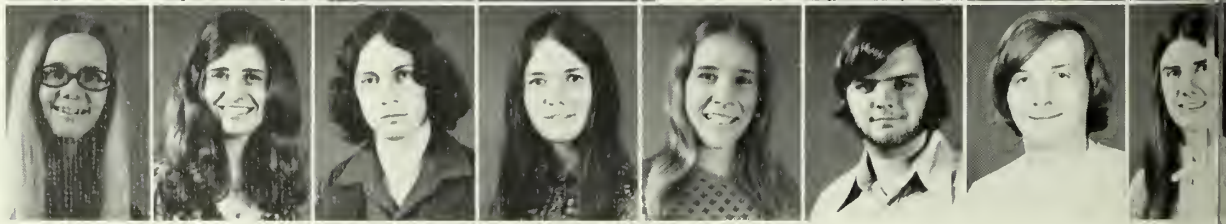



Josey, Carol
 Junot, Patricia
 Kennedy, Deborah
 Kennington, Mary
 Knauff, Susan
 Knight, Cathy



Lamb, Patricia
 Lambert, Cynthia
 Lanigan, Anne
 Lariscy, Horace
 Launius, George
 Lee, Laura

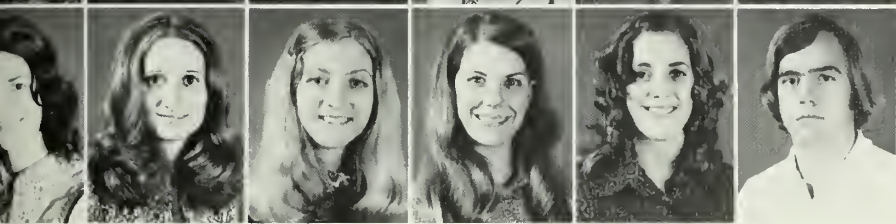

Lemacks, Margo
 Love, Susan
 Lystlund, Debbie
 Maison, Saralyn
 Marshall, Ann
 Martin, Thomas



Massey, Martha
 Mathis, Mary Anne
 May, Nancy
 McCall, James
 McCarnmack, Diana
 McClain, Jean
 McCollum, Lou Ann



McConnell, Kim
 McCurley, Greg
 McDaniel, Malinda
 McGanee, Marikay
 McGraw, Eileen
 McKinney, Sue
 McNulty, Betty

McRae, Debbie
 McQuaig, Beth
 Miles, Tress
 Milikin, Corinth
 Mock, David
 Moore, Alice
 Morris, Debra

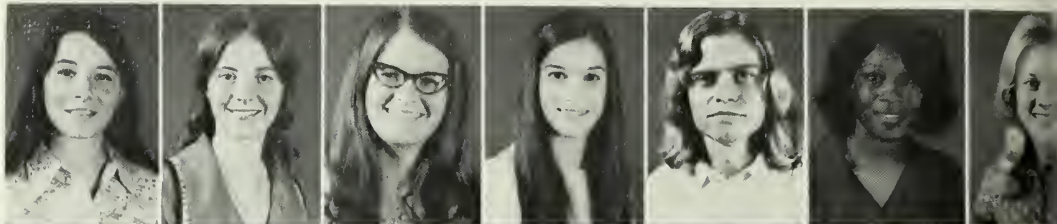

Mullis, Trenice
 Nations, MaryJo
 Nease, Sue
 Newton, Julie
 Norris, Debbie
 Obaldia, Alida
 Oglesby, Michael



Palmer, Susan
 Pannell, Cynthia
 Parham, William
 Pass, Karen
 Pearson, Leslie
 Perkins, Marsha
 Perry, Jan



Phillips, Connie
 Pollock, Cathy
 Poorbaugh, Sue
 Primm, Kathy
 Pruitt, John
 Purvis, Susan
 Raines, Sallie



Raulerson, Cindy
 Ray, Dennis
 Register, Chris
 Reynolds, Lamar
 Rhodes, Rachel
 Richardson, Sandra
 Richbourg, Frances



Roberts, Frances
 Rosier, Linda
 Sammet, Eileen
 Satcher, Walton



Schoch, Gail
 Sellers, Catherine
 Sellers, Janice
 Shealy, Mack



Sibley, Mark
 Sicay, Teolita
 Sires, Richard
 Small, Tom





Smith, Linda
 Smith, Lucy
 Smoker, James
 Snider, Steve
 Snipes, John
 Southworth, Sherron
 Stanaland, Julie

Stanford, Becky
 Stephens, Phiiip
 Stevens, Pam
 Strickland, Sue
 Swinson, Shirley
 Taylor, Lynn
 Terry, Barbara

Thorton, Alan
 Tickle, Linda
 Tollison, Bill
 Trotter, Carolyn
 Turner, Mary
 Vassy, Zip
 Warren, Kathy

Waters, Lester
 Watkins, Robert
 Watson, Jan
 Weeks, Shellie
 Welling, Brad
 West, Pandora
 Whatley, Vivian

Whiting, Kathy
 Wilde, Julie
 Williams, Lynn
 Williamson, Linda
 Williamson, Sara
 York, Andrea
 Young, Gary

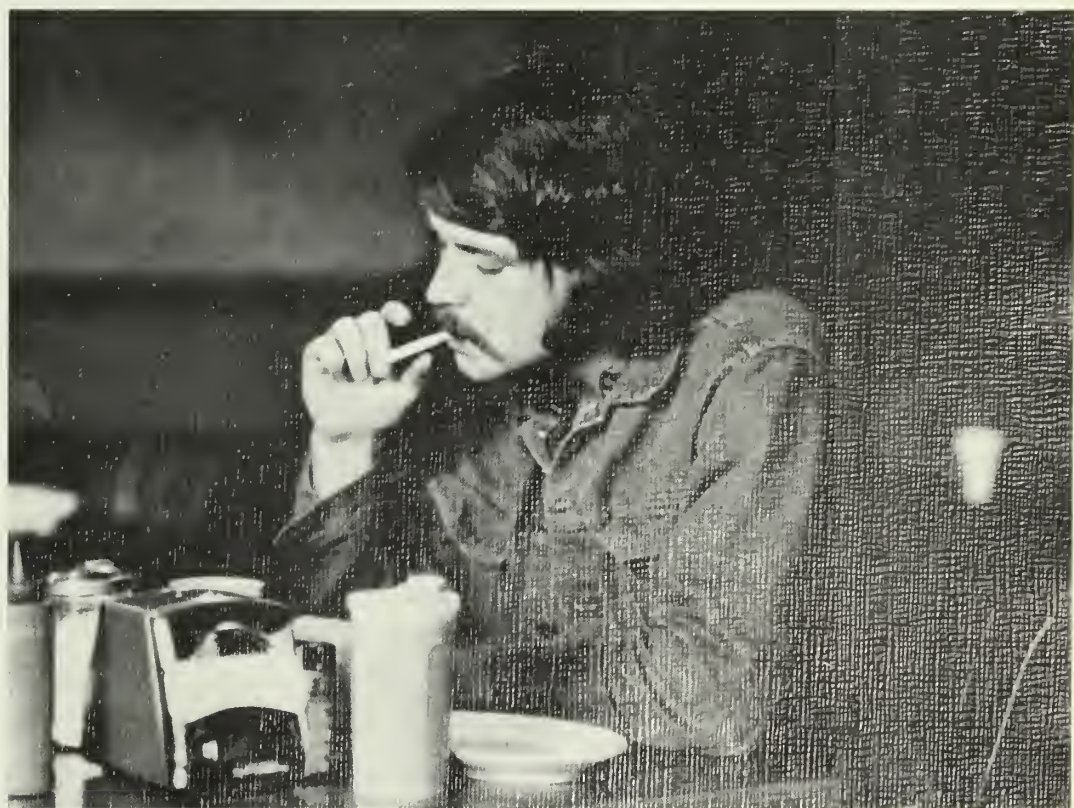

Adamson, Mary
 Agonofski, Joseph
 Akridge, Charlotte
 Akinshipe, Benson
 Allen, Bruce
 Allen, Michael



Altman, Richard
 Anolan, Thomas
 Barber, Ann
 Barfield, Michal
 Barwick, Carol
 Bates, Jean



Baxley, Marsha
 Baxter, Gene
 Belcher, Keith
 Bell, Melody
 Bennett, Glenda
 Bethune, Carl



Block, Cheryl
 Bloder, Gary
 Boatwright, Hamp
 Bowen, Joe
 Bowies, Mike
 Bowman, Steven



Bradley, Judy
 Brannen, Nora
 Brewton, Karol
 Bridges, Rosemary
 Bridges, Virginia
 Brinson, Preston



Brown, Darleen
 Brown, Linda
 Bruce, Deborah
 Bruce, Sandra
 Buchanan, Todd
 Buford, Paula



Byrd, Dean
 Cade, Nelwyn
 Callaway, Bette
 Cannon, Glenda



Carl, William
 Carr, Sarah
 Carrigg, Carson
 Carter, Glenda

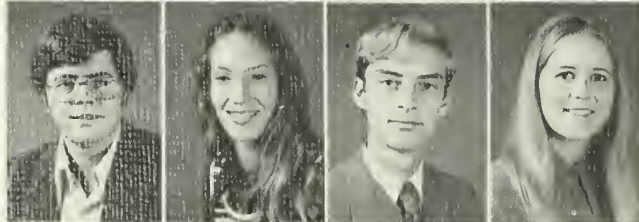

Cleland, Kathie
 Clifton, Glenda
 Cole, Kevin
 Coliins, Beth





Collins, John
 Connor, Carol
 Cope, Abner
 Corbitt, Lige
 Corn, Mary
 Collins, Pat
 Cox, Linda

Cumming, Charlene
 Cutcliffe, Burton
 Daniel, Jan
 Davis, Susan
 Dawson, Diane
 Deal, Frank
 DeVan, Karen

Dillard, Anita
 Dittmer, Leslie
 Dixon, Bernestine
 Dixon, Elaine
 Dixon, Elaine
 Donehoo, Paris
 Donkar, Despy



Dorn, Michael
 Driggers, James
 Drinkard, Frank
 Dukes, Carylyle
 Eason, Bebe

Eason, Debra
 Edmondson, Twinkle
 Emerson, Mikie
 English, Nona
 Felkel, Ray

Findley, Cher
 Fischer, Marty
 Floyd, Pamela
 Friedman, Marty
 Garrard, Regina



Garelmann, Louise
 Giddens, Phillipa
 Gibson, Don
 Gimer, Robbie
 Glover, Christy
 Goolsly, Lorraine
 Gordon, Kay



Grant, Judy
 Gravatt, Arthur
 Greene, Debbie
 Greer, Cleve
 Griner, James
 Griswold, Joyce
 Guin, Roy



Gunn, Debra
 Gwinn, Mike
 Hagarty, James
 Haister, Mary Ruth
 Hamby, Knox
 Harrell, Patricia
 Harrelson, Linda



Harsell, Juanita
 Hartman, Danny
 Hawthorne, Sareh
 Henson, Gail
 Hereford, Mike
 Herrick, Paul
 Herrin, Ronnie

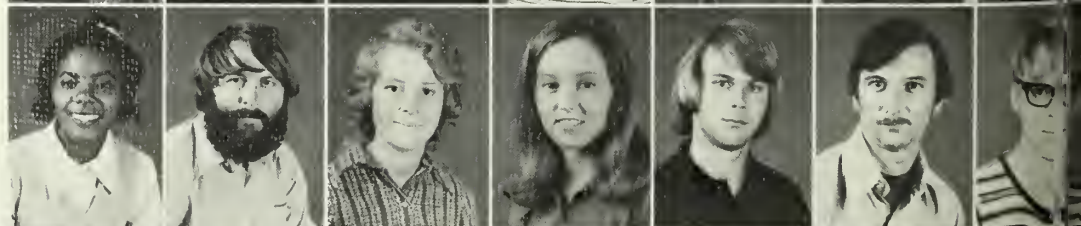

Himebaugh, Jamie
 Hinson, Candy
 Hockenberry, Cindy
 Holmes, Ellen
 Hood, Anne
 Hood, James
 Huhittan, Mary





Horgan, Connie
 Hurst, Greta
 Jassmann, Robert
 Jenkins, Daniel
 Johnson, Bruce
 Jones, Danny
 Jones, Peggy

Kelly, Carol
 Kendrick, Marsha
 Kite, Cathey
 Kite, Dianne
 Kolpack, Gail
 Lachlan, Scott
 Lamb, Deborah

Landheer, Hugo
 Lantzy, LeRoy
 Lewis, Snap
 Like, Joseph
 Lovett, Grace
 Lowery, Debra
 Lynn, Carole

Markert, Patti
 Maurer, Richard
 Martin, Mary
 McCorlew, Jimmy
 McGahee, Greg
 McGoldrick, Robert
 McKenzie, Gwendolyn

McMillin, David
 Meeks, Randy
 Mendoza, Bill
 Middlebrook, Hal
 Miles, Rose
 Miller, Susan
 Mixon, Alethia

Moller, Paul
 Moody, Kay
 Moore, Jimmy
 Morgan, Connie
 Morgan, Elaine
 Morgan, Virginia
 Morris, Ronnie



Morrison, John
 Mrys, Edmund
 Mullins, Irene
 Neidlinger, Jerry
 Nelson, Sally
 Newman, Sharon
 O'Berry, E. F.
 Owens, Margie



Pabst, Harry
 Parker, Debra
 Parker, Jere
 Parker, Jerry
 Patterson, Jamie
 Pearman, Susie
 Peebles, Linda
 Peel, Jane



Perry, Ann
 Peters, Jeannie
 Peterson, Gale
 Pickup, Barbara
 Portis, Vicky
 Powell, Hilda
 Prescott, Sandra
 Proctor, Ellen



Psaila, Philip
 Pullum, Susan
 Quarterman, Andy
 Ramsey, Leslie
 Ratliff, Rely
 Reid, Mary
 Riddle, Janice
 Riser, Kathy



Ross, Vicki
 Rowland, Sandra
 Schladt, Philip
 Shealy, Mike
 Shepard, Debbie
 Simpson, Garey
 Sloan, Charles
 Smith, Anne

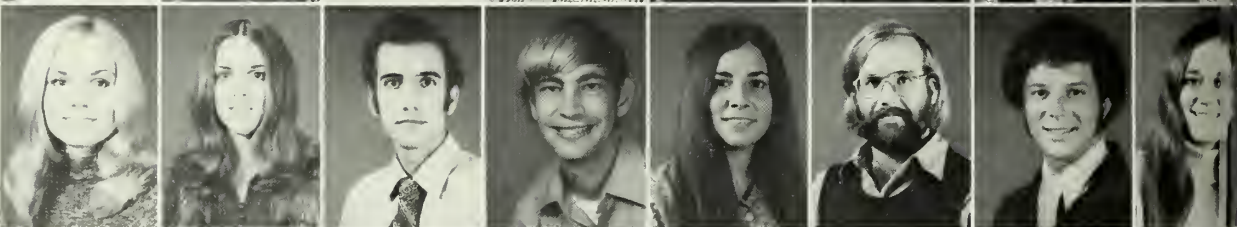

Smith, Bill
 Smith, Joseph
 Socola, Jacqueline
 Spires, Christy
 Stanley, Debbie
 Stathis, Frederick
 Stevens, Linda
 Stewart, Derek



Stewart, Joseph



Stocker, Lawrence





Stone, Elizabeth
 Strickland, John
 Stripland, Sarah
 Stubbs, Daniel
 Stucky, Mary
 Suggs, Wilbert
 Sullivan, Edna

Thaxton, B. G.
 Thigpin, Mark
 Thomas, Garnett
 Tindal, Hubs
 Tomlinson, Robert
 Totten, Louise
 Tufts, Becky

Vaughn, Mary
 Ward, Grace
 Warmath, Alex
 Waters, Hugh
 Waters, Kirby
 Watson, Don
 Watson, Mary Lu



Wells, Norma
 Welton, Danny
 White, Donald
 White, Julie
 Williams, Christy
 Williams, Glenda
 Williams, Glenn
 Williams, Joan

Wilson, Patricia
 Wingate, Ann
 Winn, June
 Womack, Ronnie
 Woodley, Nancy
 Wright, Rebecca
 Wrye, Carol
 Young, Henry

Seniors



Adair, Janice
BSEd, Elem.
Allen, Lester
BS, Chem.
Allen, Turner
AB, Soc.
Almand, Judith
BS, Ec.
Altman, Jr., Donald
BSEd, P.E.



Altomare, Lisa
BSEd, Art
Anderson, Kay
BSEd, Art
Avant, Bruce
BBA, Fin.
Ash, Zandra
BS, Crim. Just.
Bailey, Cathy
BS, HEC



Bainbridge, William
BBA, Mgt.
Barton, III, Stuart
BBA, Gen. Bus.
Batchelor, Brenda
BE, Of. Adm.
Beggs, Patricia
BS, Soc./ Soc. Work
Bennett, Barbara
AB, Ger.

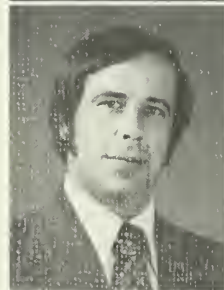

Benton, Molly
AB, Hist.
Booth, Deborah
BSEd, Elem.
Blackburn, Patricia
BSEd, Eng.
Blackmon, Claude
BBA, Bus. Mgt.
Bourdeau, Joseph
BSEd, Soc. Sci.





Braddock, Barbara
BSEd, Jr. High
Braddock, Emily
BS, HEC
Bradley, Patrick
AB, Hist.
Brannen, Andrew
BS, Tech.
Brazell, Sandy
BSEd, HEC

Brewton, Sharon
BS, Rec.
Brimer, Miriam
BSEd, Ex. Child.
Brooks, Pamela
BSEd, Math
Brown, Carole
BSEd, Elem.
Brown, Thelma
BSEd, Elem.

Browning, Bonnie
BM, Piano
Brunson, Debra
BSEd, Early
Bryant, Helen
BSEd, Elem.
Bryant, Rita
BS, Soc.
Buchanan, David
AB, Hist.

Buie, David
BS, Ind. Tech.
Buice, Rosemary
BS, Elem
Bundy, Chris
BS, HEC
Bennett, Geoffrey
BS, Soc./Soc. Work
Bussell, Sheila
BSEd, Math

Butler, Jerome
BBA, Acc.
Byrd, Linda
BS, HEC
Califf, Kenneth
BS, Math
Cullars, Richard
BBA, Acc.
Canavesi, Laura
AB, Crim. Just.



Cantrell, Michael
 AB, Art
 Carpenter, Sue
 BSEd, HEC
 Carter, Sunnye
 BS, HEC
 Caswell, Duane
 BSEd, Ex. Child
 Christie, Martha
 AB, Soc.



Clark, Gary
 BS, HPE
 Clark, Lynn
 BSEd, Elem.
 Clifton, Daniel
 BS, Ec.
 Cline, Joan
 BS, Rec.
 Collins, Marjorie
 BSEd, Elem.



Collins, Clark
 BSEd, P.E.
 Conner, Gayle
 BSEd, Early Elem.
 Cook, Brenda
 BSEd, Art
 Corley, Teresa
 BS, Bio.
 Cox, Garland
 BS, Crim. Jus.



Cox, Theresa
 BSEd, Ex. Child
 Crosby, Paula
 BSEd, Speech
 Crowder, Sara
 BSEd, Ex. Child
 Crump, Garland
 BS, PSC
 Canady, Melissa
 BS, Math



Cutler, Pamela
 BS, Crim. Jus.
 Davis, Ruth
 BSEd, Early
 Daniel, Doris
 BSEd, HEC
 Daniel, Louise
 BSEd, HEC
 Daniels, Wilma
 BSEd, Math



Deal, Robert
 BBA, Acc.
 Deas, Lynn
 BS, HEC
 DeLoach, Gary
 BSEd, Soc. Sci.
 Dent, Gloria
 BSEd, Early Elem.
 Dillard, Nancy
 BSEd, HPE





Dorminey, Sylvia
BSEd, Math
Doster, Letsa
BSEd, Elem.

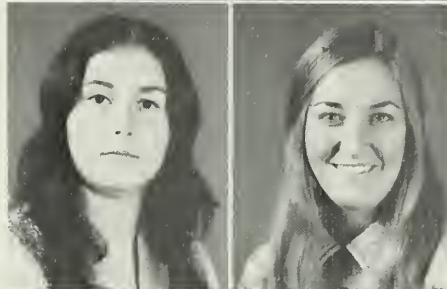

Drawdy, Marcia
BS, Soc./Soc. Work
Driggers, Nancy
AB, Soc.

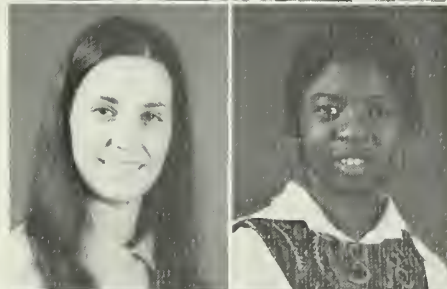

Durrence, Paulette
BSEd, Elem.
Dwight, Pamela
BS, Math



Ebersole, Carol
BS, Of. Adm.
Edenfield, Doris
BSEd, Elem.

Elmore, Jeanne
 BSEd, Art
 Evans, Beverly
 BSEd, Art
 Evans, Linda
 BSEd, Elem.
 Fann, Michael
 BS, Rec. Adm.
 Farmer, Faye
 AB, Eng.

 Finch, Nan
 BBA, Mktg.
 Fleming, Jane
 BSEd, Elem.
 Floyd, Carolyn
 BSEd, Jr. High
 Forguson, Kay
 BSEd, HEC
 Fortner, Regina
 BSEd, Elem.

 Franklin, Lynne
 BSEd, Early
 Frink, Antoinette
 BSEd, Ex. Child
 Fussell, Ida
 BS, Early Child.
 Gabrielson, Susan
 BS, Pol. Sci.
 Gaddy, Peggy
 BSEd, Elem.

 Galphin, Gail
 BSEd, HEC
 Gail Edenfield
 BSEd, Eng.
 Gay, Randall
 BSEd, Ind. Arts
 Geldart, Paul
 BBA, Mktg.
 George, Constance
 BS, Bio.





Gibbons, Gloria
BS, Bio.
Gladney, Thomas
BBA, Mgt.
Goldman, John
BBA, Gen. Bus.
Graham, Amy
BS, HEC
Grassi, Melissa
AB, Psy.

Gross, Deborah
BSEd, Ex. Child
Guldenschuh, Teresa
BS, Soc. /Soc. Work
Gurley, Louie
BBA, Mgt.
Haas, Melinda
BM, Voice
Hadden, Beth
BS, Math

Haggerty, Edmund
BBA, Bus. Adm.
Hale, Donna
BSEd, Elem.
Haley, Graeme
BS, Acc.
Hall, Charles
BBA, Acc.
Hallmark, Brenda
BS, Math



Halsel, Gary
 BS, Med. Tech.
 Hammack, Neal
 BSEd, Elem.
 Hammonds, Johnny
 BS, Rec.
 Hand, David
 BS, Math
 Harper, Linda
 BSEd, Jr. High

 Haussmann, Stephen
 BS, Pol. Sci.
 Hawkins, Edwin
 BBA, Mgt.
 Hayes, Nancy
 BSEd, Elem.
 Henry, Michael
 AB, Eng.
 Hinson, David
 BS, Rec.

 Hipp, Michele
 BS, HEC
 Hobbs, Bythe
 BSEd, Soc. Sci.
 Hodges, Kenny
 AB, Pol. Sci.
 Holsenbeck, Linda
 BS, Gen. Sci.
 Horton, Keith
 BS, Pol. Sci.

 Howell, Martha
 AB, Psy.
 Huff, Celia
 BS, Crim. Just.
 Humble, Bart
 BS, Soc. Work
 Ingley, Theresa
 BSEd, Eng.
 Irwin, John IV
 BS, Crim. Just.





Jackson, Emily
AB, Soc.
Jackson, Frank
BBA, Mgt.
Jackson, Kyle
BS, Of. Adm.
Jackson, Melody
BSEd, Art
Jacobson, Karen
BSEd, HEC

James, Terry
BS, P. E.
Jarrell, Jan
BS, HEC
Johnson, Billy
BS, Tech.
Johnson, John
BS, Crim. Jus.
Johnson, Jolie
BS, Early Child.

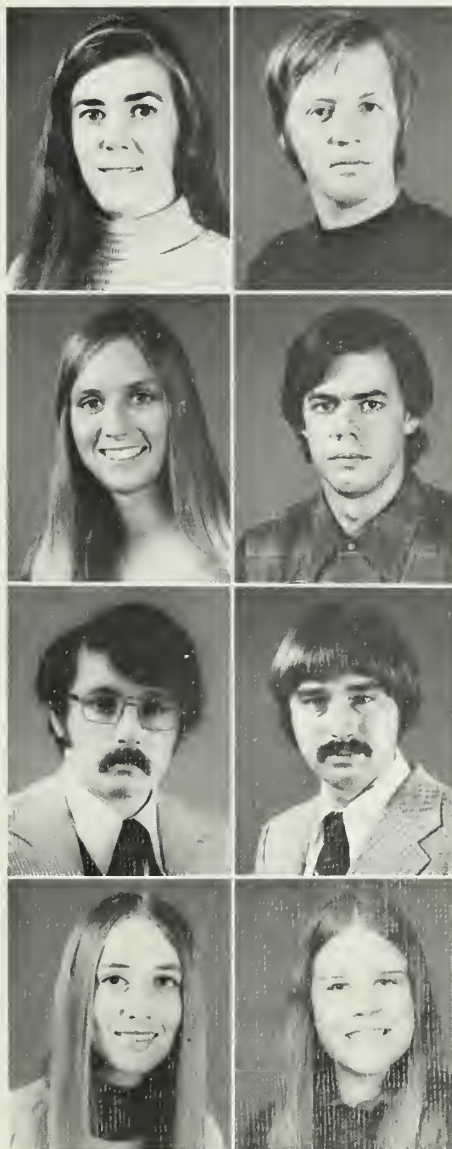

Johnson, Judith
BSEd, Eng.
Johnson, Kenneth
AB, Soc.

Johnson, Marilyn
BS, Soc. Sci.
Johnson, Victor
BBA, Fin.

Jones, George
BBA, Mgt.
Jones, Harold
BBA, Mktg.

Jones, Joyce
BS, HEC
Jones, Pennie
BSEd, Eng.



Jones, Ronald
BSEd
Jones, Thomas
BBA, Acc.
Josey, Anne
BS, Of. Adm.
Keever, Don
BS, Crim. Just.
Kelley, Medford
BS, Ind.



Kemp, Ann
BSEd, Elem.
Koopmann, Judy
BSEd, Elem.
Kramer, Starling
BS, Ind. Tech.
Lain, Joe
BS, Pub. Rec.
Lampkin, Donna
BSEd, PE



Lane, Sharon
BSEd, PE
Lanier, John
BA, Hist.
Lassetter, Debbie
BSEd, Math
Latham, Sharon
BS, HEC
Lawhorn, Maxine
BS, Soc./Soc. Work

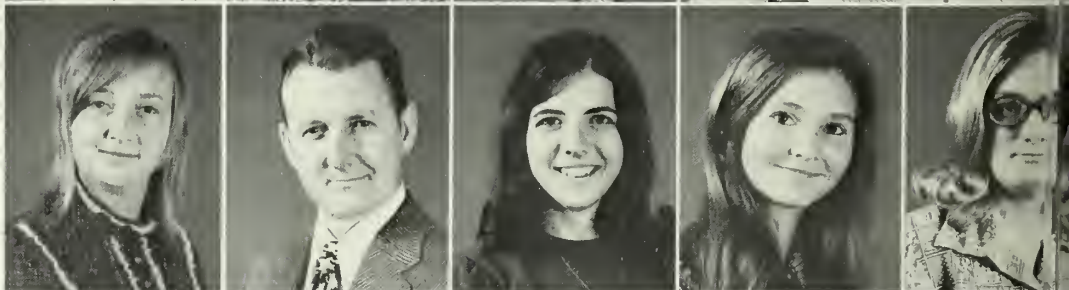

Ledford, Michael
BS, Math
Lee, Michael
BS, Ec.
LeMaster, Joanne
BSEd, Elem.
Lester, Darrell
BSEd, Bus.
Lewis, David
BS, Ind. Tech.

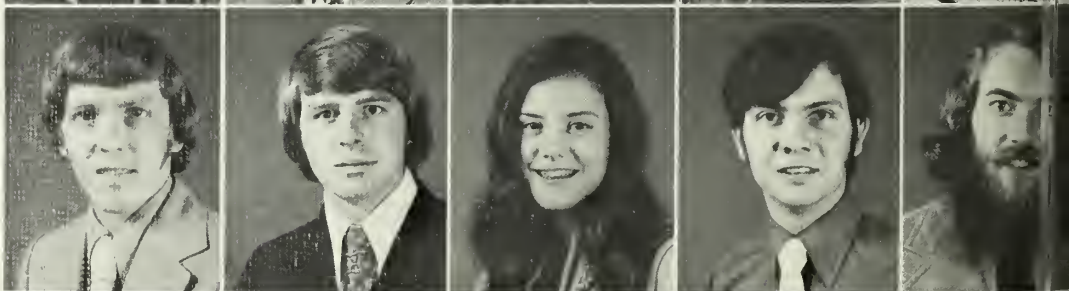

Lewis, Patricia
BSEd, Elem.
Lewis, Tommy
BS, Pol. Sci.
Lewis, William
BS, Rec.
Liftman, Daniel
AB, Speech
Lively, John
BBA, Acc.





Lumpkin, Joan
BS, Crim. Just.
Lord, Connie
BSEd, Math
Lyerly, Ernest
BSEd, Bio.
Lynn, Wayne
BS, Ind. Mgt.
Mann, Marcia
BSEd, Math

Martin, William
BSEd, Ind. Arts
Mathews, Diane
BS, HEC
Mathews, John
BSEd, HPE
Mathis, Isom
BSEd, Soc. Sci.
Mauldin, Pamela
BSEd, HEC

McClelland, Lois
AB, Germ.
McDaniel, Claudia
BSEd, Bus.
McDaniel, William
AB, Psy.
McDougald, Doris
BS, HEC
McDowell, Cheryl
BSEd, HEC

McIntyre, John
BS, Math
McJunkin, Jeanie
BSEd, Soc. Sci.
McKenzie, Rhunette
BSEd, Elem.
McMillan, Andrew
BS, Rec.
Meeks, Marvin
BBA, Gen. Bus.



Meier, Hans
BBA, Acc.
Melchers, Julie
BSEd, Elem.



Mercer, Zachary
BS, Psy.
Middlebrooks, Niel
BS, Crim. Just.



Milhou, Freddie
BSEd, Soc. Sci.
Miller, Chris
BBA, Mgt.



Millican, Debbie
BSEd, Elem.
Mills, David
BSEd, Soc. Sci.





Mills, Lynn
 BSEd, Soc. Sci.
 Mills, Sue
 BSEd, Elem.
 Mitchell, Cecile
 BSEd, EMR
 Mitskevich, Edward
 BSEd, Ind. Arts
 Mobley, Margaret
 BSEd, Elem.

Moore, Jimmy
 BSEd, HPE
 Moore, Michael
 BSEd, Math
 Morgan, Joseph
 AB, Hist.
 Morris, Deborah
 AB, Psy.
 Morton, Wanda
 BS, HEC

Moses, Warren
 BSEd, HPE
 Mouchet, Rhett
 BSEd, Elem.
 Nabers, Susan
 BS, Math
 Newsome, Jerry
 BA, Hist.
 Noel, Rodney
 BS, Rec.

Norris, Valorie
 BS, Of. Adm.
 O'Hearn, Sondra
 BSEd, HEC
 O'Neal, Denise
 AB, Hist.
 Owens, Ronald
 BS, Ec.
 Parham, Janet
 BSEd, PE

Parrish, Cheryl
 BSEd, HEC
 Pate, Andrea
 BSEd, HPE
 Peacock, Linda
 BS, Rec.
 Peterson, Bonnie
 BSEd, Soc. Sci.
 Phillips, Bruce
 BSEd, Art

Phillips, Suan
 AB, Hist.
 Pitts, Dorothy
 BS, PE
 Polak, Helen
 BSEd, Sci.
 Powell, Jerry
 BS, Physics
 Primrn, Pat
 BS, HEC

Prince, Blake
BS, PSC
Proctor, Remer
BS, Math



Rabun, Elaine
BS, Ec.
Ramsey, Leslie
BS, HEC

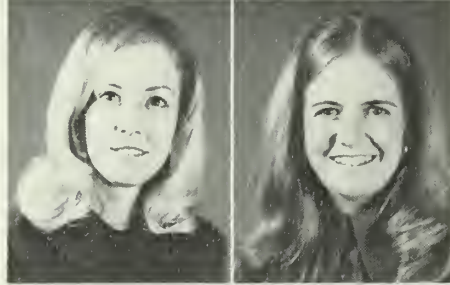

Ramsey, William
BS, Crim. Just.
Ray, Gail
BSEd, Elem.



Reese, Jamie
BSEd, Bus.
Reviere, Paul
BS, Pol. Sci.

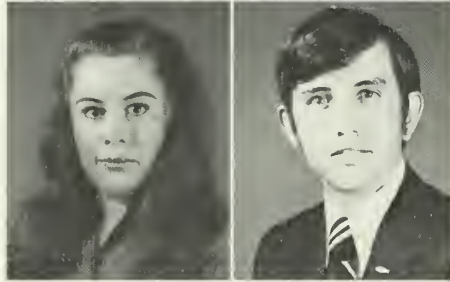

Richardson, Harvey
BS, Rec.
Riggs, Connie
BSEd, Elem.
Riley, Gloria
BSEd, Ex. Child.
Roberts, Jackie
BSEd, Elem.
Robinson, Larry
BS, Pol. Sci.



Rodgers, James
BBA, Acc.
Rountree, Irene
BS, Soc. Sci.
Royal, Dale
BSEd, Math
Sanda, Eleanor
BSEd, Elem.
Sanders, Mary
BSEd, Elem.





Sangster, Jack
BBA, Fin.
Scheridan, Judy
BSEd, Elem.
Schenck, Kathy
BS, Crim. Just.
Scroggs, Carol
BS, HEC
Sellers, Louis
BSEd, PE

Sellers, William
BSEd, Ind. Arts
Sharber, Eddie
BSEd, Soc. Sci.
Shuford, Katherine
BS, Rec.
Simmons, Douglas
BSEd, Elem.
Skinner, Michael
BBA, Acc.

Slay, Barry
AB, Pol. Sci.
Smith, Dianne
BSEd, PE
Smith, Elizabeth
BSEd, Early Elem.
Snider, Barbara
BSEd, Elem.
Sorrier, Brooks
BBA, Acc.

South, Donna
BSEd, Elem.
Sparks, Ann
BBA, Gen. Bus.
Sparks, Michael
BS, PE
Stanford, Kay
BS, Rec.
Stephens, Kathryn
BSEd, Elem.



Stokes, D. Yvonne
 BS, Ex. Child
 Strickland, Charles
 BM, Voice
 Swindell, Kathy
 BSEd, Math
 Taylor, Harold
 BS, Mgt.
 Thomas, Nathan
 BSEd, Math

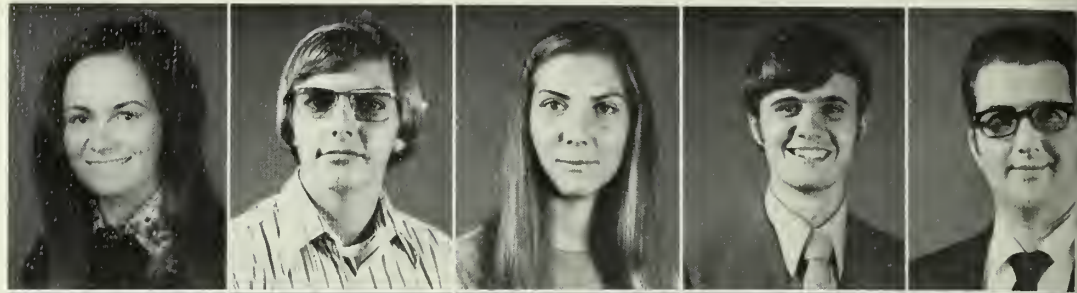

Thomas, Peter
 BS, Pol. Sci.
 Tipton, Gerald
 BS, Soc. Sci.
 Tootle, Jennifer
 BSEd, Elem.
 Train, Comer
 BS, Mgt.
 Tucker, Barbara
 BS, Chem.



Tuten, Marilyn
 BSEd, Math
 Tygart, Jim
 Upchurch, Charles
 BS, Crim. Just.
 Vickers, Phyllis
 BBA, Acc.
 Wachniak, Lana
 BS, Crim. Just.



Ward, James
 BA, Bus. Adm.
 Warnock, Ann
 BSEd, Elem.
 Warren, Joseph
 AB, Soc.
 Watts, Johnny
 AB, Eng.
 Weaver, Roser
 BS, Rec.

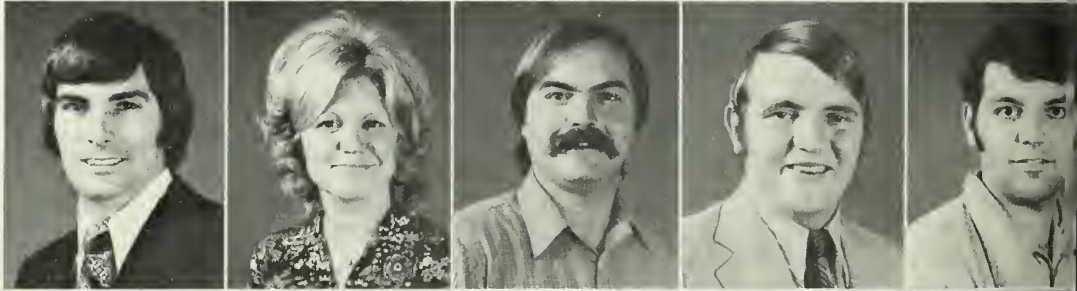

Welch, Penny
 BSEd, Eng.
 West, Darrell
 BS, Ind.
 Wheeler, Dana
 BSEd, EMR
 Whiggum, Tricia
 BSEd, Jr. High
 Wiekstrom, Kaye
 BSEd, Elem.

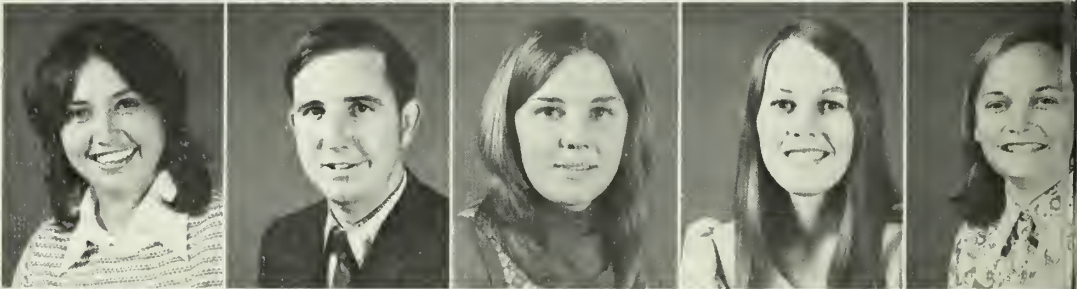

Williams, Carol
 BSEd, Elem.
 Williams, Patricia
 BS, P.E./Health
 Williamson, Anne
 BSEd, Elem.
 Willoughby, Charlotte
 BS, Psy.
 Wells, Brent
 BBA, Mark.



Wilson, Robert
 BS, Ind. Mgt.
 Wise, Michael
 BBA, Mgt.
 Wilmesherr, Milton
 BS, Crim. Just.
 Worsham, Stephen
 BS, Chem.
 Wren, Krista
 BS, Math



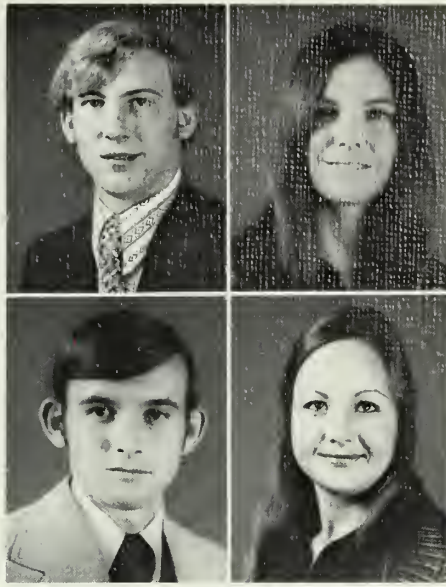

Wren, William
BS, Rec.
Youmans, Emmalene
BSEd, Math

Youmans, P. O.
BBA, Acc.
Young, Sara
AB, Psy.

graduates



Bazemore, Marjorie
Boswell, Johnny
Carr, Gail
Caswell, Sharon
Kader, Gary

Novotni, Sandra
Salter, Kay
Shugrue, Paul
Strickland, Jane
Threatte, Elaine

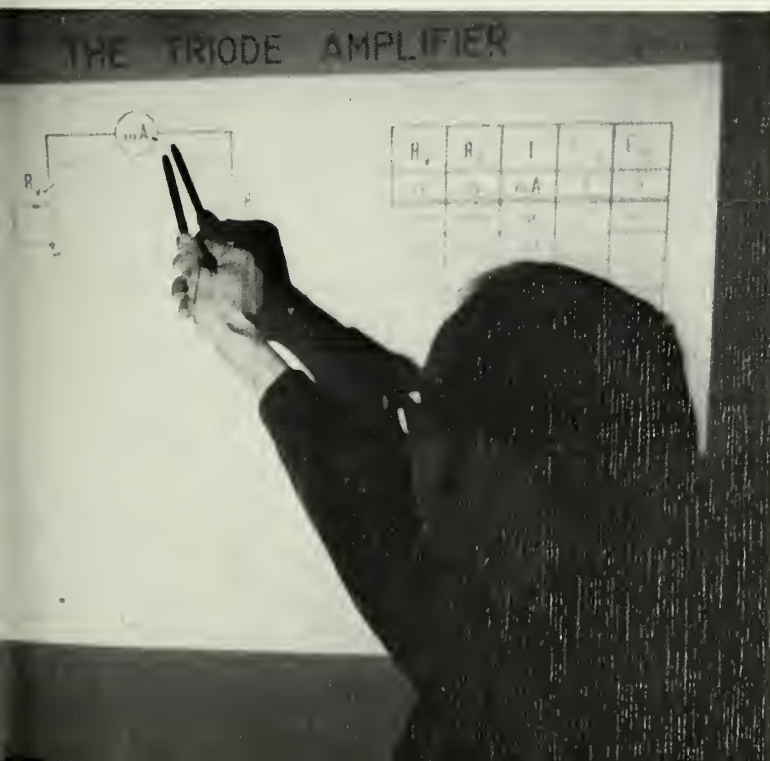

Wells, Annette





AN EPILOGUE



*The Last Days
of Being
a Senior*

Lester Allen
Elizabeth Beckemeyer
Cathy Bell
Barbara Bennett
Patrick Bradley
John P. Collins
Linda Crowder
Clyde Curry
Ted Dansby
James Douglas
Charles Drake
Julia Fleming
Lee Gillis
Bonnie Gregory
Mary Martin
William Sellers
Joseph Stubbs
Ronald Slade
Silvia Woods
Steven Worsham

Honors Day

The arrival of Honors Day was, for a senior, the first indication that graduation was close at hand. The election of Dr. David Ruffin as *Professor of the Year* was announced at the ceremonies. Also recognized were students exhibiting excellent scholarship and those nominated for *Who's Who in American Colleges and Universities*.





LEFT: Dr. David Ruffin, Professor of English, during the announcement of his election as *Professor of the Year*. FAR LEFT: Charles Edward Drake, honored for superior scholarship during the years, 1969-1973.



SHOW ID WHEN SELLING BOOKS

With the realization that spring quarter was quickly drawing to an end, frantic seniors began hurrying to complete those last minute necessities. A trip to the Registrars Office cleared one for graduation. Another visit to the Placement Center began the search for permanent employment. Then, loaded with long hoarded but useless textbooks, students hurried to the bookstore — only to find that the books were no longer used and, therefore, could not be resold. “Oh well, one day they’ll look great on a bookshelf.”

The quarter ended with last minute projects, last minute crams, and then came the final . . .





NO CHECKS CASHED
AFTER MAY 18.

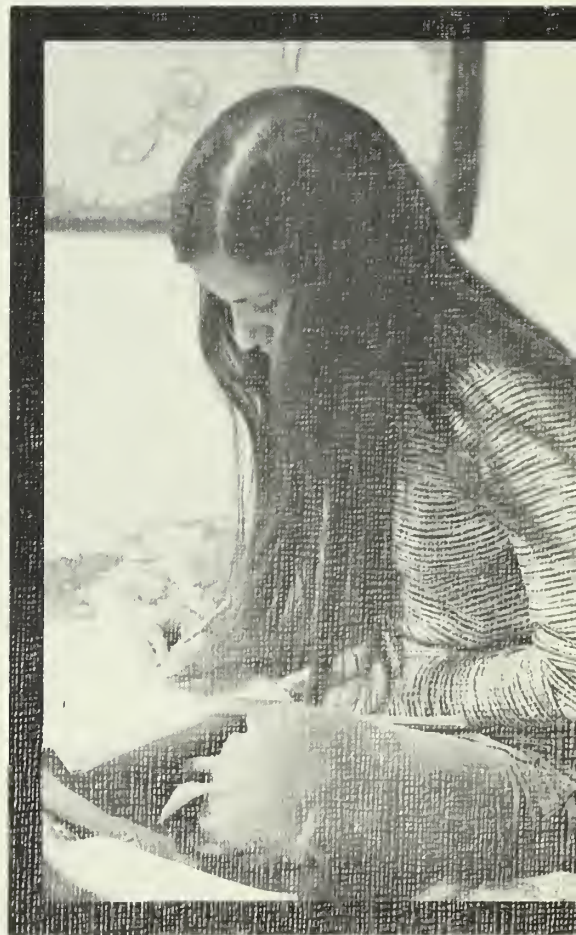

Exams

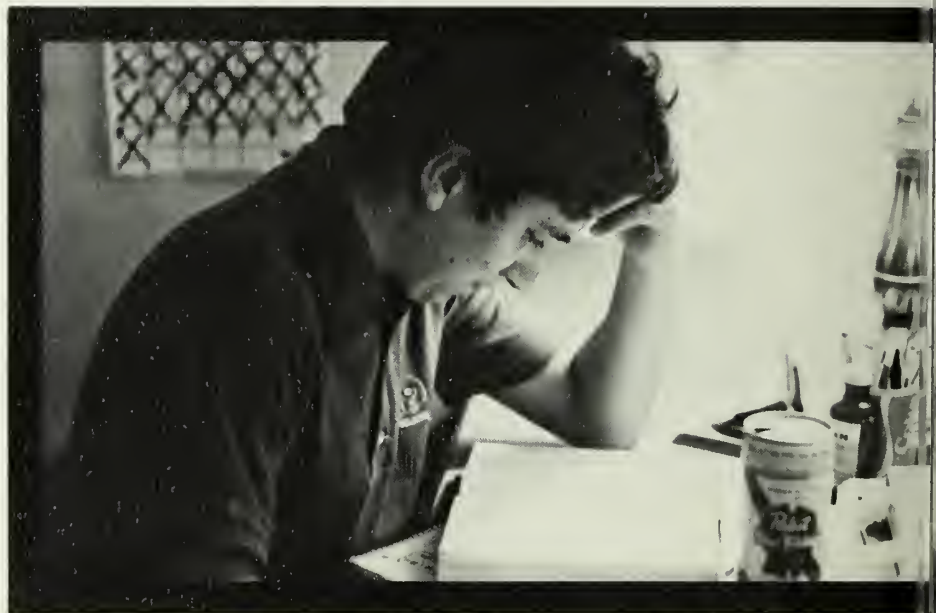
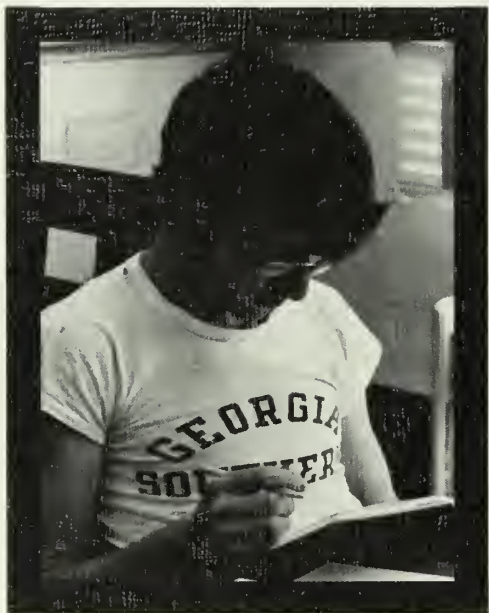

The final crackdown . . . Seniors struggled to make or maintain that 2.0 G.P.A. The library was full until it closed at twelve, and afterwards, lights burned all night. Then came the pencil biting, head scratching moments of truth — and the ultimate jubilation. Nine hundred seventeen out of nine hundred twenty-five prospectives would be a part of spring graduation, 1973!



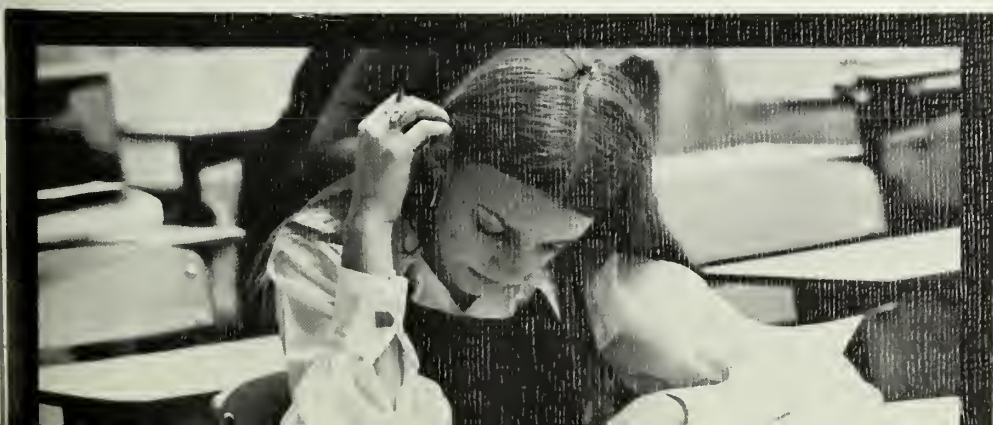
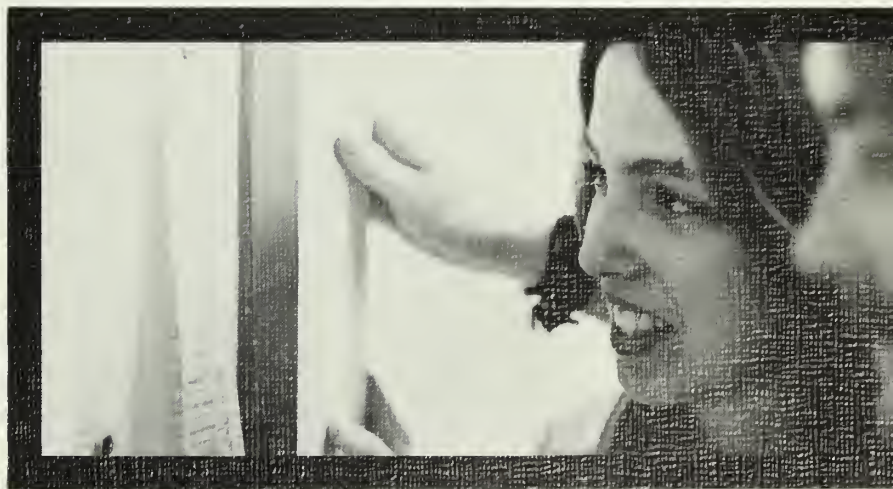
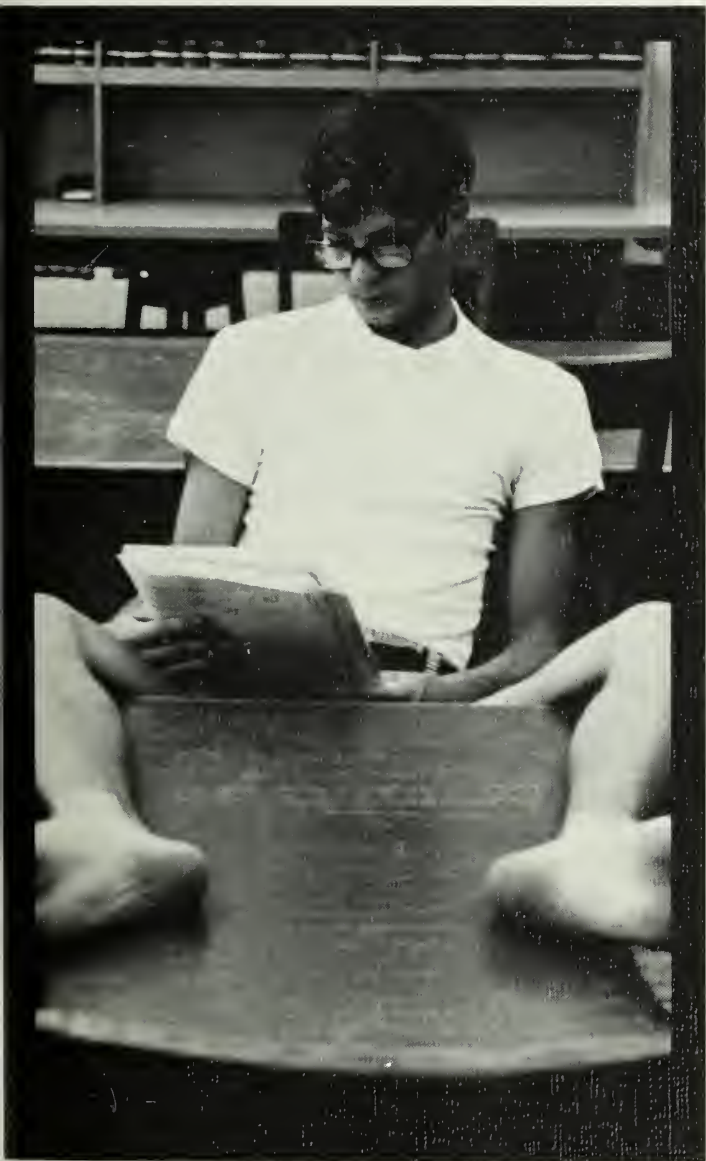





Moving Out

After the ordeals of exams came another drudgery — moving out. Four years of accumulated junk for some reason refused to fit into compact cars. So, it was auctioned to willing underclassmen or thrown, without sentimentality, into the nearest trash chute.

However, more than one soon-to-be graduate walked the empty halls and the lush green, construction marred campus with a lumpy throat and foggy eyes. Their years at G.S.C. had been good years, secure years — and what was to come?





On the day of graduation 917 former students spent two and a half hours practicing for the night to come. They were bored, restless and irritable — but they were also cool: The class of 1973 had the unique distinction of being the first class to graduate in an air conditioned gymnasium. Yet, the graduates hardly appreciated the luxury until they stood for an hour in the old Hanner Gym!





*Thank Heavens for
Air Conditioning!*





*8:00 p.m.,
June 2, 1973*



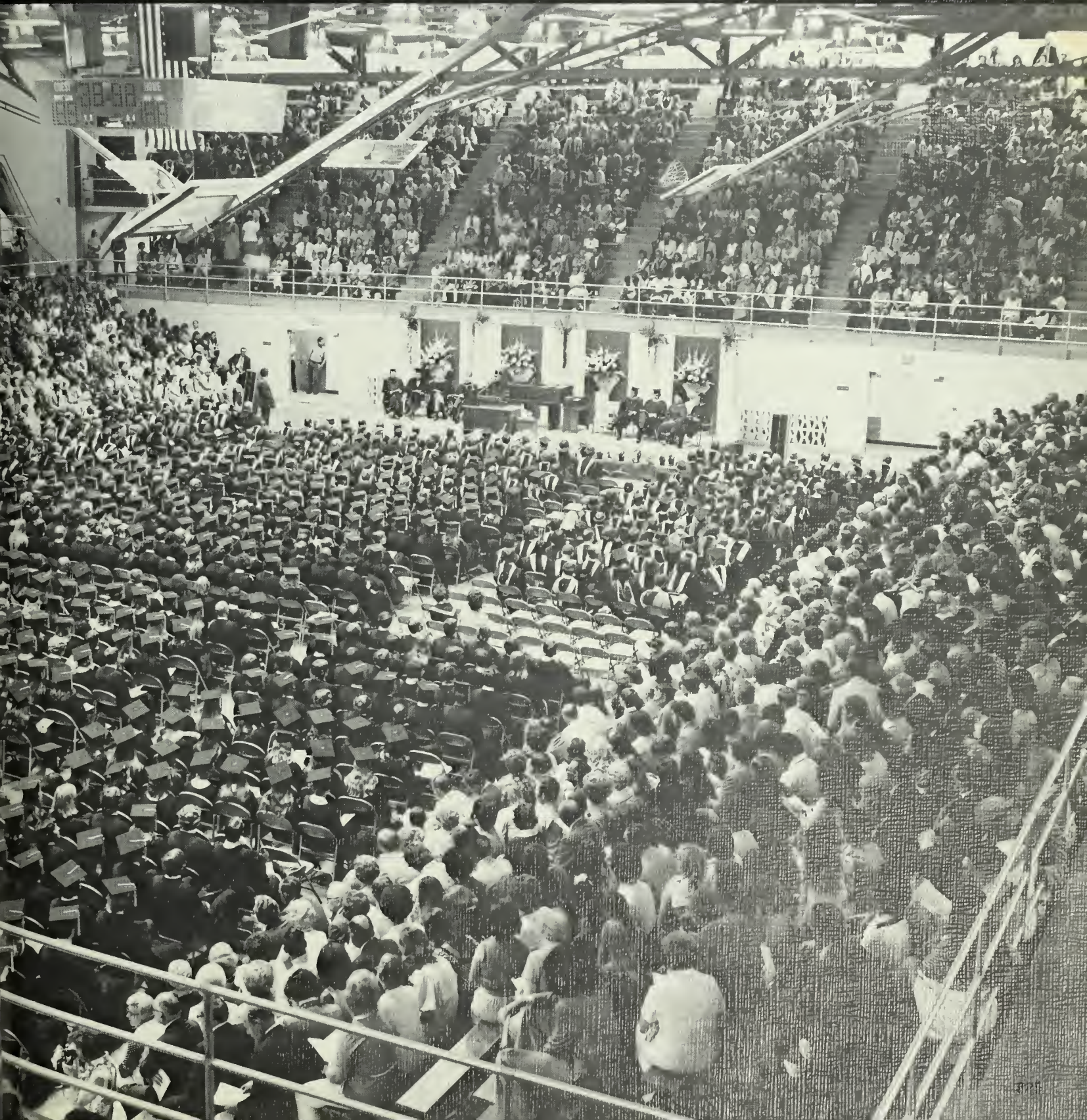

Then They Left

For summers in Europe . . . new jobs . . . new homes . . . new lives. What had Georgia Southern given to them? What had they given to Georgia Southern? Some gave much, and in turn gained much; others gave nothing, and, thus, gained very little. But all were in some ways altered. All had learned — about learning, about living, and about people.





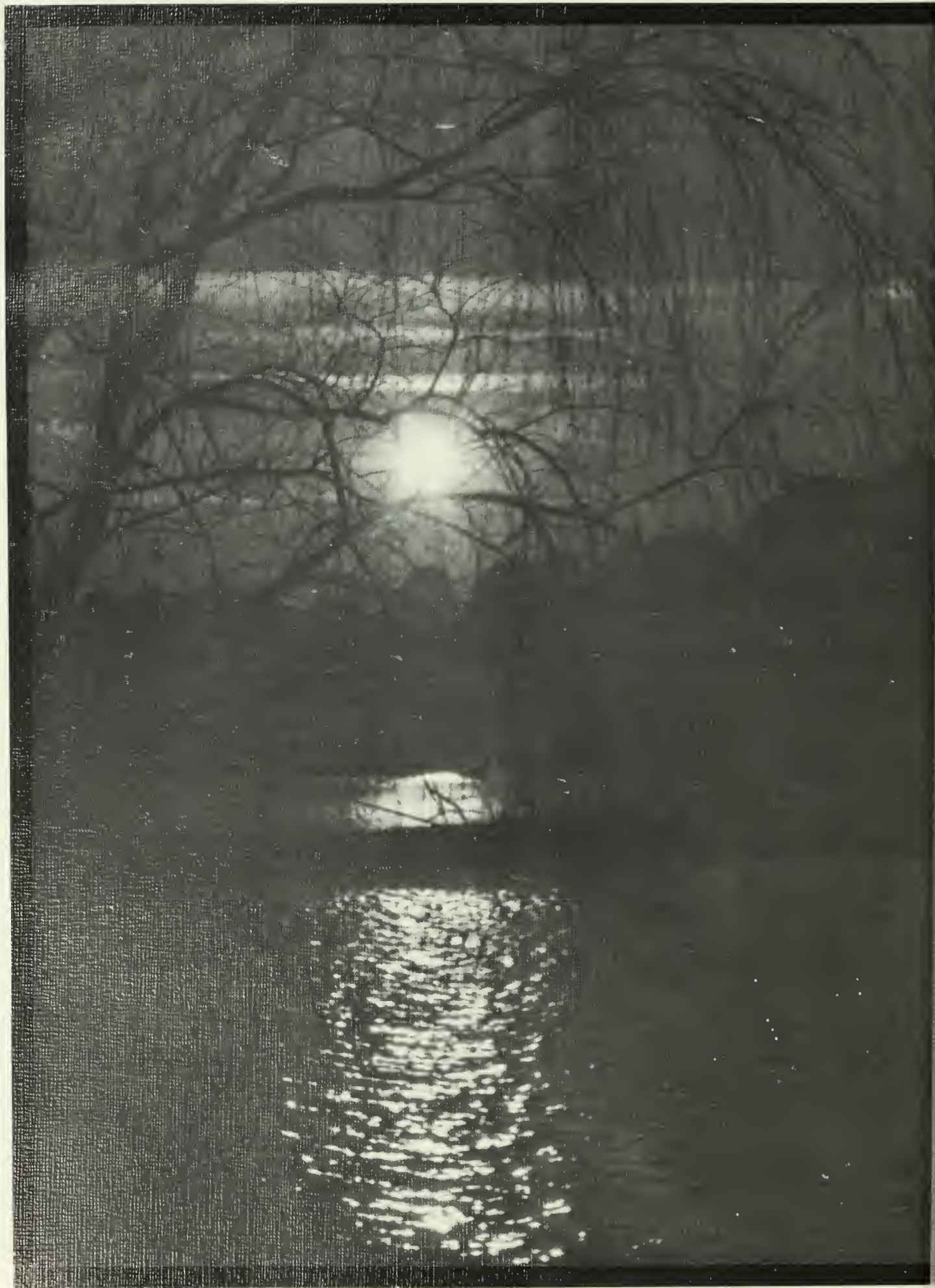

RESERVE

4

L

343

24

973

ZACH S. HENDERSON LIBRARY



0 2001 0489079 9



DEMCO



